The

ANDOVER TOWNSMAN

Our 98th Year
Issue No. 18

ANDOVER, MASSACHUSETTS
JANUARY 17, 1985
(Copyright © 1985 Andover Publishing Company)
PRICE 35 CENTS
72 PAGES

In Today's Townsman

Chilly Walk

Biting cold winds gripped the area this week making for a mighty frosty walk along the tree-lined Phillips Academy campus. Cold temperatures are expected to continue into the weekend, dotted with some snow flurries in between.

In House Leadership

Andover's State Rep. Sue Tucker was appointed vice chairman of the Education Committee by new House Speaker George Keverian

Page 35

Index

Police Log 4
The Social Side 24-27
Religious News 28-31
Obituaries 32
Births 33
Second Front Page 35
Editorial 38
Menu 39
Townsman Sports 41-53
Classified Ads 61-71

Voke School A Possibility

Cross Street Site Removed From Arena Consideration

By Sue Aucella Deacon

A Cross Street parcel controlled by the School Committee is no longer on the list of possible sites for a $3 million hockey rink/recreation center proposed as a gift to Andover, while the Greater Lawrence Technical School at 57 River Road has been added to the list.

The Essex gravel pit off Porter Road is also out of the running as a potential site — leaving just Andover High School and, as of this week, the technical school as possible locations for the recreation center.

Selectmen Chairman Donn Byrne announced Monday night that the controversial Cross Street site, along with the gravel pit, had been dropped from a town meeting warrant article that would authorize the use of town-owned land for a recreation center.

The Bernard Ristuccia family of Andover has offered to build the sports center, seating up to 7,000, as a gift to the town in memory of the late Elinor Ristuccia.

Last Monday night, some 250 residents from the Cross Street area appeared before the selectmen to vehemently protest the use of the West Andover site. Located in a residential zone, the 113-acre site has been held by the Andover school committee for a number of years as the possible site of a future public school.

Monday night, as the selectmen voted to insert town-sponsored articles on the warrant for the April meeting, Byrne reported that the Greater Lawrence Technical School's District Committee had offered their school site as a possible location for the Ristuccia center.

According to a letter from Louis E. Gleason, superintendent-director of the technical school, the district committee suggested last Tuesday that he contact Andover officials. The 45-acre technical school site might be "ideal" for the sports center for several reasons, Gleason wrote.

Among those reasons: it is located close to Route 93 in a largely industrial, rather than residential, area (the land would not have to be rezoned for the recreation center, Town Manager Kenneth Mahony told the selectmen); town sewer and water lines serve the site; enough parking already exists to serve the center; and improvements to River Road are currently planned to accommodate increased traffic.

Gleason added that since the new facility would be located near West Andover Industrial Tech Center, local industries might want to use it for industrial shows and meetings.

He also noted that "many of the skills required to maintain such a facility are taught at this school," so that the center "might provide the basis of a training program," while the school might become "a source of skilled people for the day-to-day operation of the building."

Byrne said Monday that Andover will now "explore" the possibility of building on the River Road site.

He added that the town meeting article could still be amended: either the technical school or Andover High site could be eliminated from the warrant, or (although it appears unlikely) a new site might be added.

Gleason told the TOWNSMAN yesterday that technical school officials do not intend to campaign for the center. Rather, as he wrote in his letter to the selectmen, they mean to "open a friendly door should (the selectmen) wish to consider or discuss the matter in more detail."

"The attitude of the district school committee is that this is an area that should be considered," the superintendent-director explained. "It's an area that would not cause a lot of problems to

(Continued on Page 31)

College Plans Three Dorms

By Sue Aucella Deacon

Merrimack College has announced plans to build three new residence halls to house nearly 150 students, and to make capital improvements to its instructional facilities as well, at a total cost of $4 million.

According to Jay Cormier, director of public relations for the college, the college Board of Trustees has approved the application for a $4 million bond issue through the Massachusetts Health and Education Facilities Authority (HEFA).

Half of those funds will be used to construct 36 "apartment-style" units to house approximately 144 students, Cormier said. The three new residences will be built on the Andover portion of the college campus (which is located in both Andover and North Andover), in a wooded area southwest of the Monican Center, one of Merrimack's three major residence halls for students.

In announcing the plan, Rev. John E. Deegan, O.S.A., president of Merrimack College, explained, "The Board of Trustees approved the plan in light of the strategic planning projections developed by Merrimack. Those projections indicate that the college will continue to attract capacity numbers of residential students, as well as commuting students."

(Of the college's 3,700 students, 850 currently live on campus.)

Father Deegan said the plans called for the new residence halls to be completed in time for use in Fall 1985.

The remaining $2 million in the proposed HEFA bond issue will be used for capital improvements to the instructional area of the college, Cormier said.

"Modernization of the instructional areas of Merrimack is the top priority of a master plan facilities evaluation process that we began last year," Father Deegan commented. "Our goal is to make our classrooms, laboratories, and teaching spaces second to none as we look ahead to serving the students of the 1980s and beyond."

In addition, the college board of trustees recently voted to purchase the former Walter Pearson residence at 193 Elm St., Andover, which is located next to property already owned by Merrimack.

Cormier explained that the acquisition "enhances the value of property the col-

(Continued on Page 31)

Project Charlie To Begin

Andover Public Schools primary grade students are about to begin a new health program, Project Charlie, within the next week or two. Project Charlie, a chemical abuse prevention program geared to elementary school students, will be taught in Grades 1 through 3 this year and extended to Grades 4 through 6 in 1985-86. Fifteen lessons have been selected for each primary grade level, focusing on self-awareness, relationshps and decision-making. A fourth unit, focusing on specific drug information, is used only in the fifth or sixth grade. Teaching staff at each school and parent volunteers will bring Project Charlie to primary grade students with the hope that the earliest possible start in chemical abuse education will lead to prevention in the future. More than 60 parent volunteers have been trained by Mrs. June Blake, parent volunteer coordinator.

Project Charlie parent information meetings have been held at Sanborn, Bancroft and West Elementary schools. Mrs. Jane Guild, North Andover Project Charlie coordinator, explained the program and presented a 20-minute slide-tape of Project Charlie in action to enthusiastic groups of parents.

Parents unable to attend the parent meeting at their child's school are invited to attend the final presentation on Wednesday, Jan. 23, in the South School Cafetorium at 7:30 p.m. Mrs. Guild will share her expertise and enthusiasm for Project Charlie which originated in her hometown of Edina, Minn., in 1976 and is presently being in over 16 states in the United States and Canada.

It costs almost 30 cents more to do a laundry basket in hot water than it does in cold.

Elfriede's Beauty Shoppe
Specializing in perms • colors • cuts • waxing • earpiercing • makeup services
200 Osgood St., North Andover. 683-2279
Dennis Martin, proprietor

Studying In England

Karen Jo Giammusso, a junior at Colby College, Waterville, Maine, is studying at University College in London as part of the junior year abroad program at Colby.

An English and Spanish major, Giammusso is the daughter of Mr. and Mrs. Michael R. Giammusso, Summer Street, Andover, and a graduate of Andover High School.

Derby, Sale

Cub Pack 76, South School, will conduct its annual Pinewood Derby and Bake Sale, Saturday, Jan. 19, at the South School cafeteria. Weigh-ins begin at 1 p.m., heats get underway at 1:30 p.m. and the finish is scheduled for 4:30-5 p.m.

JOE'S
Barber Shop

475-1955
17 MAIN ST. ANDOVER
8:30 to 6; Sat. till 5
CLOSED MONDAYS

18th Century Herb Cabinet
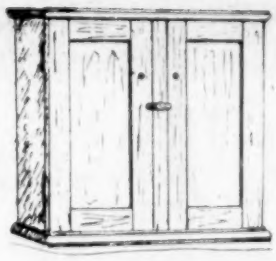
Insure the freshness of your favorite herbs and spices by storing them away from heat and light in this handmade herb cabinet. Three shelves hold up to 24 spice bottles. Constructed from native pine with fully finished back. Chest may stand alone or hang on wall. Panel doors, turned knobs and hand carved turn-buckle.
An original design from:
The 18th Century Collection
by the
Andover Family Craftsmen
Country Woodwright's Shop
325 Main Street
North Reading, MA
664-6579

Russem's
LAWRENCE INTOWN
ANDOVER
METHUEN MALL
SPECIAL PURCHASE
JUNIOR SWEATERS
$8.99
REG. $20

PEARL TRIMMED
PRETTY PASTELS
FABULOUS!

Town House Topics

Selectmen To Begin Review Of Budgets

The Board of Selectmen will begin dissecting the town's fiscal 1986 budget at 7:30 p.m. next Monday, Jan. 21, at town offices on Bartlet Street.

During the meeting, the board will begin reviewing the town manager's proposed budget, which is to be completed this Friday.

The first budgets to be tackled will be those for general government and the Municipal Maintenance department, Selectmen Chairman Donn Byrne indicated this week.

Haverhill Street To Be Repaved In Late Spring

Haverhill Street will survive snow plow season — and the snow plows will survive Haverhill Street — without too much difficulty, the Public Works director believes.

DPW Director Robert McQuade recently reported that Haverhill Street will be repaved late next spring or early next summer. The trench in which new water mains were installed several months ago and a large assortment of potholes have already been paved, he pointed out.

Drivers have been challenged by roller-coaster ups and downs on the busy roadway ever since work was completed under the street last fall. McQuade said the road was not repaved last fall because he wanted to wait long enough for the trench to settle.

The bumpiest part of the street stretches from the overhead railroad bridge to High Street, the director noted, and that section will be replaned to flatten out the high spots before it is repaved. (The same process was used on Main Street last year.) The road is in fairly good condition from the bridge to Shawsheen Square, he said.

McQuade said Haverhill Street will be maintained throughout the winter to prevent further deterioration of the road surface.

Meanwhile, he added, snow plows should have no trouble negotiating the bumps all winter: Andover has plenty of streets that are "a lot bumpier," he commented.

Dearborn Circle Plan Due For Vote

The Planning Board will vote on preliminary plans for Dearborn Circle, an 11-lot subdivision proposed for a site off Elm Street (please see story elsewhere in this edition), during a meeting scheduled for 7:30 p.m. next Tuesday, Jan. 22, at town offices on Bartlet Street.

In addition to the Dearborn Circle vote, the board will vote on definitive plans and a special permit for earth removal and regrading at Andover Business Park off River Road, a 96-acre, eight-lot office park; and on definitive plans for Granli Estates, a 23-lot cluster subdivision to be built off Bellevue Road.

The planners will also review preliminary plans for Shannon Circle, a residential development proposed for a River Road site located between Grey Birch Road and Cross Street.

In preparation for annual town meeting (which convenes April 1), the planning board has scheduled an extra meeting this month for 7:30 p.m. Tuesday, Jan. 29. That evening's agenda will feature a public hearing on the planners' proposed amendments to the parking bylaws.

Symposium Tonight At Junior High

Carole Trickett, family life educator, will be the speaker at the Andover West Junior High School symposium on 'Educating and Developing The Human Side,' dealing with teenage development, tonight at 8 p.m. in the DeCesare Media Center at the West Junior High.

Steve

JVC VIDEO RECORDING SYSTEM

JVC

105 channel cable-ready. 14-day 8-event timer. 4-head 8-hour recording. Auto scan. Shuttle search and special effects. Front load. Picture sharpness control. Full function wireless remote control. Hook up to any TV.

SALE FRIDAY & SATURDAY

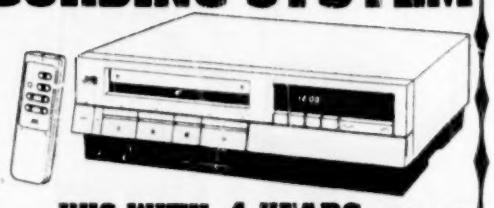

VHS WITH 4-HEADS HRD-220 & WIRELESS REMOTE CONTROL

SALE PRICE $519

ROYAL JEWELERS plus... a jewelry store and more 493 Essex St., Lawrence

5 GOOD REASONS To Take a PEEK® into your future!

Robert L. Peek, President
Chartered Financial Consultant
Registered Investment Advisor

IRA'S

1. Annuities
2. Mutual Funds
3. Real Estate
4. Oil Income
5. Investment Securities

WHAT OTHERS SAY ABOUT US:

"The span of PEEK'S team-oriented, computer-based planning business is broad. One hundred specialists ... all linked by computer ... provide the depth of experience of a large company with the personal approach of a small one .... PEEK FINANCIAL SERVICES is on the leading edge of the Financial Planning Industry."

--from COMPUTING FOR PROFITS BY Allan H. Schmidt; Macmillan, 1984.

PEEK® FINANCIAL SERVICES

A Full Service Financial Planning Firm!

WOODLAND RIDGE • I-93 & 111 • WINDHAM, NH • 603 893-5371

J. EVERETT COLLINS CENTER for the PERFORMING ARTS

Easy Access from Rtes. 93 & 495 to Rte. 133 to Shawsheen Rd. Andover (on the Campus of Andover High School)

proudly presents

DIZZY GILLESPIE IN CONCERT

— JAZZ AT ITS FINEST!!! —

In Cooperation With Phillips Academy

SATURDAY, FEBRUARY 16 - 8 PM

Orchestra $16.00 / Mezzanine $14.00

A Presentation of Andover Endowment of the Arts Inc

Tickets Available at:

ANDOVER BANK Main Street Andover & No. Andover

JUST FOR YOU 36 Main Street Andover (VISA / M.C.)

COLLINS CENTER BOX OFFICE — 470-1905 Shawsheen Rd., Andover, MA. (M.C./VISA)

2nd Season

police blotter..

Accidents

Tuesday, Jan. 8, 7:49 a.m. — River Street; **8:50 a.m.** — Salem Street and Grey Road; **11:07 a.m.** — Woburn Street and Enfield Drive; **2:26 p.m.** — Reservation Road at Pilgrim Drive.

Wednesday, Jan. 9, 6:51 a.m. — Lowell Junction Road.

Thursday, Jan. 10, 11:27 a.m. — Post Office Avenue; **12:40 p.m.** — Doherty Junior High School, Bartlet Street; **4:19 p.m.** — North Main and Windsor Streets; **5:59 p.m.** — Rattlesnake Hill Road; **7:19 p.m.** — Shawsheen Plaza, North Main Street.

Friday, Jan. 11, 7:43 a.m. — GCA parking lot, Shattuck Road; **9:25 p.m.** — Wildrose Drive.

Saturday, Jan. 12, 12:42 p.m. — North Main Street; **1:17 p.m.** — North Main Street near Florence Street; **1:48 p.m.** — Harold Parker Road; **5:16 p.m.** — McDonald's parking lot, North Main Street.

Monday, Jan. 14, 8:35 a.m. — Punchard Avenue; **10:20 a.m.** — Punchard Avenue; **2:48 p.m.** — Greenwood Street.

Sunday, Jan. 13, 8:58 p.m. - Timothy Basset, 27, Agawam, trespassing and disturbing the peace.

Thefts

Tuesday, Jan. 8, 7:24 a.m. — Andover High School, pocketbook stolen.

Thursday, Jan. 10, 1:11 p.m. — Her Majesty, 1 Elm Square, theft; **1:23 p.m.** — 4 Archer Lane, telephone stolen; **4:50 p.m.** — 27 Bateson Drive, theft.

Friday, Jan. 11, 10:33 a.m. — Andover High School, theft; **11:20 a.m.** — Andover Savings Bank, Main Street, theft from auto.

Monday, Jan. 14, 5:06 p.m. — 51 Argilla Road, snowblower stolen.

Breaks

Saturday, Jan. 12, 10:04 a.m. - 3 Yardley Road, auto entered; **9:56 p.m.** — 60 Andover St., house entered.

Arrests

Tuesday, Jan. 8, 11:57 p.m. — Lawrence B. Smith Jr., no age listed, Kingston, N.H., operating while intoxicated and one-way violation.

Thursday, Jan. 10, 9:55 p.m. — George T. Doyle, 45, Tewksbury, operating while intoxicated, speeding and passing violation; **10:07 p.m.** — William L. England, 37, Londonderry, N.H., operating while intoxicated and speeding.

Friday, Jan. 11, 2:02 a.m. — Michael R. Dion, 23, Lawrence, warrants from Andover and Lawrence police; **2:46 p.m.** — Jeffrey P. Vowells, no age listed, operating while intoxicated and operating to endanger.

Saturday, Jan. 12, 1:29 a.m. — Kathleen P. Casey, 21, operating while intoxicated and failure to keep to the right; **10:38 p.m.** — Miguel Guillermo, 17, Lawrence, unauthorized use of motor vehicle and possession of burglarous tools.

Vandalism

Sunday, Jan. 13, 7:47 a.m. — Auto damaged at Sheraton Rolling Green, Lowell Street; **11:57 a.m.** — West Elementary School, Beacon St., damage to building; **12:26 p.m.** — Andover Hair and Skin Salon, 2 Riverina Road, damage.

Stolen Cars

Wednesday, Jan. 8, 6:55 a.m. — 361 River Road, auto stolen.

Students Working In Industry

Three Andover students, enrolled at Wentworth Institute of Technology, Boston, are spending this semester working in industry as part of the cooperative education program at the school.

Participants are: David Markow, 79 Chestnut Hill, working at Sanders Associates; Bruce Barnhill, 28 Wolcott Ave., Erland Construction, and Eric J. Dary, 31 Wolcott Ave.

Open House Features Assistance Programs

The dangers of child abuse and kidnapping will be discussed at an open house program scheduled at the Shawsheen School Early Childhood Center on Tuesday, Jan. 22, beginning at 6 p.m.

Speakers at the program include center coordinator Linnea Gershenberg, who will discuss prevention and awareness programs at the school; Andover Police safety officer Jack Milne, speaking on how to talk to children about safety; Robert Nelken M.D., who will talk about the role of teachers and parents in educating children about abuse and abduction; and Karen Lange, regional supervisor of the Massachusetts Society for the Prevention of Cruelty to Children, who will show the film "Some Secrets Should Be Told."

Also available will be continuous video presentations of the 45-minute film "Strong Kids, Safe Kids," from the Video Revolution in Andover. Books and other information will be available at a 20 percent discount from Andover's Waldenbooks. And the Bank of Boston will distribute home fingerprinting kits to parents.

The school's parent-teacher organization will meet following the information fair.

A fruit fly's eye has many tiny lenses. Each lens sees only what is directly in front of it.

THE ANDOVER TOWNSMAN
U.S.P.S. (025-440)
Established 1887
Irving E. Rogers, Jr.
Publisher
Robert E. Finneran
Editor & Managing Editor
Michael A. Masessa, Jr.
Advertising & Business Manager
Published Every Thursday
by the
Andover Publishing Company
89 North Main St., P.O. Box A-T, Andover, MA 01810
Tel. 475-1943
Second Class Postage Paid at Andover, Mass.
35¢ Per Copy — $15.00 Per Year
50¢ Per Copy — $20.00 Per Year
Outside of Greater Lawrence Area
College Subscriptions 50¢ Per Week
COPY DEADLINE: Advertising copy must be in TOWNSMAN Office by 5 p.m. on Monday. Camera Ready Advertising Copy 12 noon on Tuesday, week of publication. No cancellations honored after the above deadline.
NATIONAL NEWSPAPER Association — Founded 1885

The PURPLE DOOR
20 P.O. Ave., Andover, Ma.
475-2178
JANUARY CLEARANCE SALE
30-50% off
All Stickers & Sticker Books
50% off (while they last)
Closed Mondays Jan. & Feb.

STEVE SAYS:
SHOP ROYAL FOR AN IMPRESSIVE STOCK OF WATCHES... AT VERY IMPRESSIVE PRICES!
"A PERFECT 10"

1. ROLEX
2. OMEGA
3. LONGINES
4. WITTNAUER
5. SEIKO
6. BULOVA
7. CITIZEN
8. PULSAR
9. CASIO
10. TIMEX
ALSO, SEE OUR COLLECTION OF LONGINES AND SEIKO 14K SOLID GOLD WATCHES.
"A Family Business For 34 Years"
We invite you to use our free layaway.
Royal Jewelers
493 Essex St., Downtown Lawrence
Experts for Diamonds for 34 Years
• MasterCard • VISA • American Express • Free Layaway

"Great Import At Low Price"
Swinkel Beer
Imported from Holland
3.29
12 Oz. 6 Pk.
11.99
24 12 Oz. Bottles + Deposit

Andover Liquors
Shawsheen Plaza
Mon.-Sat. 9 AM to 9 PM
470-0500 470-0505

CUOMO'S

Of Salem, N. H., Now More Than Ever!!!

THE LATEST VERSION OF THE BEST REBATE PROGRAM WE HAVE EVER OFFERED!!

THESE MODELS ARE ELIGIBLE FOR THE MAGIC CHEF CASH BONUS.

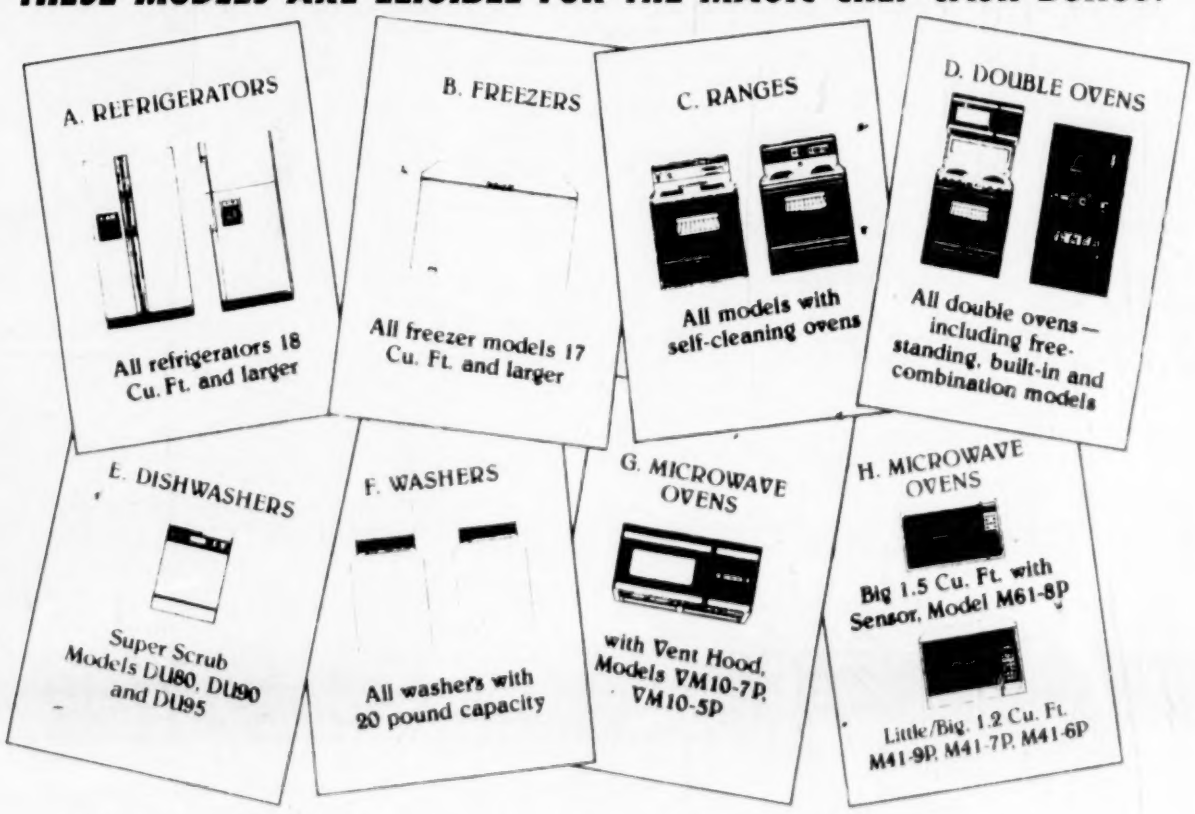

Your Cash Bonus check should reach you within 8 weeks. If you have any questions, call these numbers: Outside Connecticut 1-800-243-5900 (toll free). In Connecticut 1-828-0394 (toll call).

$25/$50/$100/$150 OR MORE IN CASH BONUS CHECKS

When you buy any Magic Chef appliance from a Magic Chef participating retail dealer from January 1, 1985 through April 30, 1985, you qualify for the Magic Chef Cash Bonus Program. Each additional eligible model you buy at the same time, listed in this brochure, earns a $50.00 Cash Bonus.

There are three exceptions:

(1) The first Magic Chef model you buy earns a $25 cash bonus, if that model is included in the following list:

Washers—W20-3 or W20-4
Dishwashers—DU80, DU90 or DU95
Ranges—34-4CKXW, 38-4CXW or 41-3GKLW

(2) When you buy a washer shown in this brochure and any Magic Chef dryer at the same time you will receive a $50.00 Cash Bonus.

(3) When you buy a combo microwave range you get a $75.00 Cash Bonus.

In addition to your bonus check, Magic Chef will send you Cash Bonus Raincheck Coupons described below worth $400.00. Bonus checks will be sent directly to you from Magic Chef. Offer void where prohibited, taxed or restricted by law.

$500 CASH BONUS

If you buy six eligible Magic Chef appliances all at one time from a participating Magic Chef retail dealer, including a range, microwave oven, refrigerator, dishwasher, washer listed in this brochure, plus any Magic Chef dryer, Magic Chef will send you a Bonus Check for $500.00. NOTE: Combo microwave ranges count as two units, both a range and a microwave oven.

TO GET YOUR BONUS CHECK ALL YOU DO IS SIMPLY SEND IN:

1. A Copy of the bill of sale you receive when you buy your eligible Magic Chef Appliances;
2. The Magic Chef Appliance Registration Card packed with each appliance; and
3. The coupon at the bottom of this brochure, completely filled in.

Send them to: Magic Chef Cash Bonus, P.O. Box 750, Berlin, CT 06038.

Your claim must be received within 30 days of the date shown on your bill of sale.

Only consumers are eligible for the Magic Chef Cash Bonus. Builders, resellers or landlords are not eligible. Only one Cash Bonus is allowed for each product category.

$400 CASH BONUS RAINCHECKS

If you buy any Magic Chef appliance now and want to buy other eligible models later on, Magic Chef will send you Cash Bonus Raincheck worth $400. Simply send items 1, 2, and 3 listed above to Magic Chef. Your claim must be received within 30 days of the date shown on your bill of sale. In return, Magic Chef will send you eight $50 Rainchecks, a total of $400, good for the next 12 months toward the purchase of eligible Magic Chef refrigerators, freezers, washers, dishwashers, ranges and microwave ovens. However, the only way you can earn the $500.00 Bonus is to buy six different eligible appliances all at one time, as outlined above.

317 SO. BROADWAY, SALEM, N.H. • TEL. 893-1904 or 893-1905; MASS. RESIDENTS 686-2202

HOURS: MON. - FRI. 10-9; SAT. 10-6; SUN. 1-5

Guerrero To Speak For Symposium

Phillips Academy invites the community to a free, public lecture on "Race and Culture in Latin America" by Francisco Guerrero on Sunday, Jan. 20, at 8 p.m. in Kemper Auditorium, across the street from the Andover Inn. As part of the Headmaster's Symposium entitled "The Americas: A Dialogue, North and South," the lecture is one of a series taking place at the academy this winter which examins the current relationship between the United States and Latin America. Guerrero is an anthropologist and the founding director of the Cemanahuac, an institute for graduate studies in Latin American culture, civilization and language in Cuernavaca, Mexico.

Guerrero first visited Phillips Academy in November 1979 to present a lecture on Mexico for students and faculty. One of his fields of expertise is shamanism, a religion characterized by belief in an unseen world of gods, demons and ancestral spirits responsive only to the shamans, or priests, of the sect. Born in Mexico City, Guerrero was initiated to the rituals and alternative cures of the Indians of the Oaxaca region of southern Mexico. Most recently, he was named a charter member of the **Jornada**, a Mexico City newspaper, served as director of a community development program in Ahuehuetzingo by appointment of the Governor of Morelos State and acted as correspondent for **Uno Mas Uno**, a daily Mexico City newspaper.

Members of the community interested in obtaining study materials for the symposium, or who would like to form their own discussion groups, may contact Susan Lloyd, a faculty member of Phillips Academy who is coordinating the symposium events. Students and faculty at the Andover and Lawrence high schools are especially encouraged to participate in the symposium.

Other events for the Headmaster's Symposium include a film "No Pasaran," on Friday, Jan. 25, in Kemper Auditorium at 8 p.m. The film deals with the conflict between the contras and Sandanistas in Nicaragua. Prof. David Avalos of Princeton University will address symposium participants and guests on "Religion, Mystery and Justice" in Kemper Auditorium on Sunday, Jan. 27. Continuing exhibits at the Addison Gallery of American Art include "Boston Reacts," the work of area artists in response to events in Central America and "In El Salvador: the Work of Thirty Photographers. Both shows continue through March 15.

Arts, Crafts Exhibit At Cage

Encouraged by the overwhelming success of last year's event at the academy, the Ladies Benevolent Society of Phillips Academy will again sponsor Handsprings Arts & Crafts Exhibition and Sale on Sunday, April 14, from 11 a.m. to 5 p.m. in the Case Memorial Cage.

Community beneficiaries of the show will include the Greater Lawrence Hospicek Associaton, The Alcohol Treatment and Prevention Program of the Greater Lawrence Psychological Center, Inc. and the Andover Community Child Care Center Scholarship Fund.

Handsprings '85 will feature fine arts and quality crafts from all over the northeast and offer an exhibition of work by the Phillips Academy community on the upper track. Occasional entertainment by students, a bake table of homemade goods and a cafe with an international menu will make this another festive spring event in Andover.

The Ladies Benevolent Society is accepting applications for Handsprings until February 1. To receive an application, send a self-addressed, stamped envelope to: Handsprings '85, Phillips Academy, Andover, MA 01810.

Supper

There will be a ham and bean supper at West Parish Church, Fellowship Hall, 129 Reservation Road, Andover, Saturday, Jan. 19, from 5 p.m. to 7 p.m. Tickets for the continuously served supper will be available at the door. The public is welcome.

DeCordova Museum School

CALLIGRAPHY • CERAMICS
DRAWING AND PAINTING • FIBER ART
JEWELRY SILVERSMITHING ENAMELING
PHOTOGRAPHY • PRINTMAKING
SCULPTURE • STAINED GLASS

FREE PARKING • QUALITY INSTRUCTION • ALL AGES
PHOTOGRAPHY DARKROOM AVAILABLE TO THE PUBLIC

Spring term begins February 4 • Register Now

For information and free catalog call
Lincoln, MA 01773
259 0505

DO YOUR CHILDREN'S P.S.A.T. SCORES or GRADES REFLECT THEIR POTENTIAL?

If not, we can give them the personalized attention they need to do their best on the upcoming May S.A.T.'s or on their next report card. Our March, April S.A.T. Workshop will fill in those gaps in math or vocabulary and reduce test anxiety. Our individualized instruction in basic skills will give students the skills & confidence to do their best in school. *Our 7th Year Of Serving Local Students.*

- Diagnostic Testing
- Reading
- Vocabulary enrichment
- English
- S.A.T., S.S.A.T., Prep
- Math (all levels)
- Study Skills
- Spelling
- Writing

For information on current programs, call:
631-5354 658-3169 646-4049
LEARNING ACHIEVEMENT CENTERS
Formerly known as L.D. & Reading Clinics
Locations in Wilmington, Arlington and Marblehead

SENSATIONALLY PRICED!!!
ITALIAN 16" or 18" Wide Herringbone Chain
OUR "ITALIAN CONNECTION"

Paula Says:
- 14K Solid Gold
- A Chain Suitable for Her or Him!
- Direct from Italy!
- Do Not Confuse with Thin Banktype Chain!
- 20" & 24" available at a slightly higher price.
- Matching Bracelet $19.88

We have just received a huge shipment of 14K solid gold chain direct from Italy, which reflects the new low price of world gold! Add to this Royal's famous, unbeatable discount pricing and you have absolutely irresistable bargains!!!

$39.88

Royal Jewelers
493 Essex St., Downtown Lawrence
Famous for Diamonds since 1949

• MasterCard • VISA • American Express • Free Layaway

Lay-A-Way Now For Valentine's Day

Forget Me Not
FLOWER SHOPPE

- CUT FLOWERS: THE USUAL & THE EXOTIC
- SILK & DRIED ARRANGEMENTS
- BALLOONS, FRUIT BASKETS & GIFTS
- GREEN & BLOOMING PLANTS
- DELIVERY TO HOSPITALS & FUNERAL HOMES DAILY

COMPLETE WEDDING SERVICE
CHURCH FLOWERS, RECEPTION FLOWERS
BRIDES & ATTENDANTS BOUQUETS
CANDELABRAS • ARCHES

TELEFLORA

WE TAKE PRIDE IN OUR ARRANGEMENTS

221 N. MAIN STREET
SHAWSHEEN PLAZA
ANDOVER, MASS.
470-2771

WE SEND FLOWERS WORLDWIDE

WE ACCEPT ALL MAJOR CREDIT CARDS

Four Named To LEEP Program

Northern Essex Community College has appointed four people to positions in its Lawrence Education-Employment Project (LEEP).

Nunzio DiMarca of Lawrence has been named a staff associate (business and industry liaison), Allan Hislop of Newington, N.H., has been appointed staff associate/coordinator (English as a Second Language) and Madeline Hernandez of Haverhill and Alvilda Martinez of Lawrence have been named to full-time secretarial positons.

Katharine Rodger of Andover was named LEEP director last month and additional staff appointments are expected to be made shortly. The LEEP operations center opened January 7 at the main office of the Lawrence Public Library.

LEEP is a model project developed by Northern Essex Community College in collaboration with the Board of Regents of Higher Education and various public and private agencies and institutions. Its objective is to provide educational and occupational training for linguistically and economically disadvantaged populations in the city of Lawrence.

DiMarca was formerly director of the Lawrence Project for NECCUM. He holds an Associate's degree in Liberal Arts from Northern Essex, a Bachelor's degree in Liberal Arts from Merrimack College and attended Assumption College in Worcester.

VINCENT'S
HAIR SALON
Haircuts & Styles for
The Entire Family
...The place that does your hair the way YOU like it.
- - - - - -
We're the experts on all Women's and Men's "Dry Cuts."
Open Friday Nights by appt. only
74-A Main St.
475-2383

Benchmade upholstery made to order...on sale.
20% off.
January only.

The best country traditions live on.

Country Traditionals specializes in original hardwood furniture and European country antiques.

Park Street Village • Andover, MA • 470-1973
132 Dodge St. (Rt. 1A) • Beverly, MA • 927-3106
320 Boston Post Rd. (Rt. 20) • Sudbury, MA • 443-7477
Cobblestone Corner (Rt. 101A) • Amherst, NH • 603-673-7887

COUNTRY TRADITIONALS
FURNITURE PURE AND SIMPLE

Andunder Food Coop Has Openings For New Members

The Andunder Food Coop is currently inviting new members. The organization cooperatively purchases foods and produce and serves members in the Andovers and surrounding towns. New members pay a one-time, refundable fee to provide working capital for the purchase of foods. All members work approximately three hours per month as their share of the work involved in purchasing, packing and distributing food. Anyone interested in joining should call Gerry Anson, the secretary.

Membership entitles the family to purchase a variety of high quality foods, generally at reduced prices. Orders are taken three times per month for fresh produce and for additional items, which rotate between dairy products, breads and grains. Seasonal items, such as garden seeds, seedlings and flower bulbs, are offered once yearly.

Fresh produce and eggs are offered three times per month, except during school vacations and holidays. The produce list includes seasonal items as well as staple foods. Organic vegetables are available as are commercial items.

International cheeses are offered once a month. The cheese list varies, including new cheeses every month, as well as old favorites. Other offerings are butter, cottage cheese, yogurt and crackers. Special items, such as cheese wheels, are available on request. Organic and commercial grains, raisins, dried fruits, oils and spices are also ordered once a month. Additional items are available from an extensive catalog.

Arnold breads, English muffins and rolls are available once a month. Flower and vegetable seeds are offered each spring. Seedlings are available in late spring for those who missed the seeds. Flower bulbs are offered in the summer for fall planting.

Hill Tour Sunday

"Why just wait for winter to go away?" says the Appalachian Mountain Club of Andover. "Get out and enjoy it!"

With the help of the Andover members, a series of outdoor events is in progress.

This week, Sunday, Jan. 20, a winter tour is planned at Holt Hill and Boston Hill. If there is proper snow cover, the tour will be for cross-country skiers of intermediate ability. It there is no snow, there will be a hike, offering exercise and an up-close view of local beauty.

Participants should meet at 1:30 p.m. on Prospect Street, Andover. Leader Marta Hornidge may be called for directions.

ANDOVER COOPERATIVE ROMPERS NURSERY SCHOOL

is now registering for the 1985-86 school year

Programs for 3 & 4 yr. olds

Excellent teacher to student ratio

Licensed by Massachusetts Office for Children and located in Good Council Hall St. Augustine's Church Andover

For more information call - Barbara Ormsby, Administrator 475-7448

On Dean's List

Edward O'Dell, III, 96 Wildwood Road, Andover, has been named to the Hamilton College Dean's List for the fall term of the 1984-85 academic year.

A student is placed on the Dean's List for earning an average of 90 or above during the term.

O'Dell, son of Mr. and Mrs. Edward T. Jr. O'Dell, is a senior.

Hamilton College, an independent, privately endowed liberal arts college in Clinton, N.Y., was founded in 1812 and is the nation's 30th oldest college.

THE WINE SELLER
Fine Wines, Spirits and Selected Beers
211 N. Main St., ANDOVER, MA
475-3335

GALLO Chablis-Rhine $4.99 3 Lt.

BUSCH SUITCASE $8.49 + deposit 24/12 oz. loose cans

BUDWEISER SUITCASE $9.99 + deposit 24/12 oz. loose cans

KELLER GEISTER White German Wine $1.99 750 ml.

WHY PAY MORE!

SUTTER HOME The #1 white Zinfandel in the U.S. $3.99 750 ml.

M. MARCHANT Vintage Varietal Wines $4.99 1.5 lt. —$1.00 Mail In Rebate $3.99 Your Final Cost

ANDOVER'S NEWEST WINE SHOP
"KEEPING YOU IN THE BEST OF SPIRITS"
Directly Behind First Essex Savings, Rt. 28, Andover

Put all your eggs in one basket.

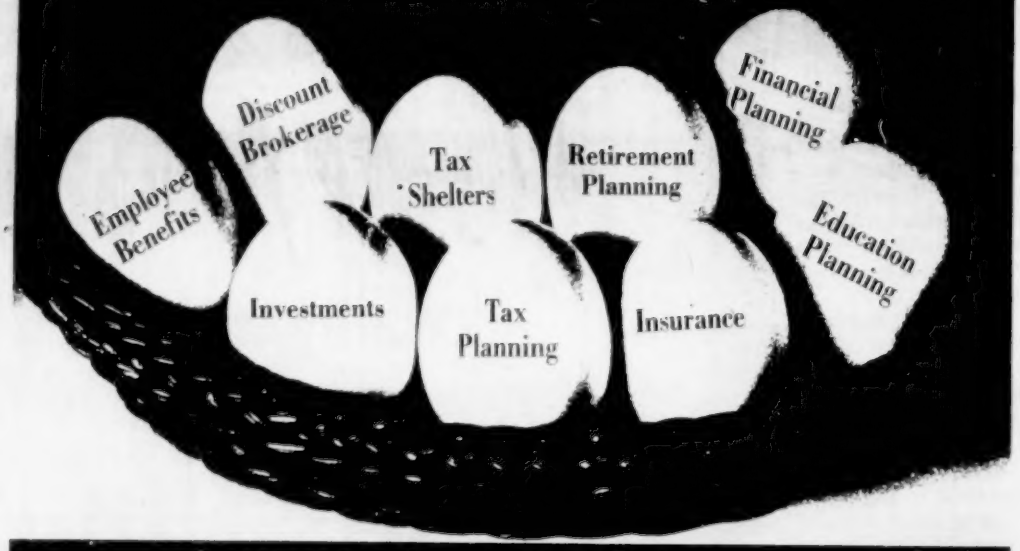

Consolidate your financial needs with full-service Baystate Financial Services. We offer expertise in tax planning, financial planning, investments, tax shelters, insurance, employee benefits, retirement planning, cash flow analysis and education planning.

Of course, you may not need all these services right away. So our first step is a full-based analysis of your current financial plans with an eye to your future goals. A tailor-made implementation then follows. One that can grow smoothly under our experienced direction.

Smooth growth is our hallmark; our parent company, Downing and Desautels, has been a general agency for New England Life since 1901.

From life insurance to full financial services. Experience and expertise. That's Baystate Financial Services. Call 617-542-0553 for more information today.

Baystate Financial Services
99 High Street, Boston, MA 02110
617-542-0553

Ronald R. Hill
Andover Area Representative
475-7085

To Attend Vermont Music Camp

Cheryl Kluck, daughter of Mr. and Mrs. Richard Kluck of Andover, has been accepted for her third summer as a violin student at Point Counter Point Chamber Music Camp on Lake Dunmore in Vermont. Kluck studies violin with Mimi Bravar of Andover and is a member of the Phillips Academy Orchestra and the New England Conservatory Orchestra.

For more than 20 years Point Counter Point has given music students from all over the United States and abroad the opportunity to spend the summer in a beautiful setting, studying and performing chamber music under the direction of professional musicians and teachers. For information, contact Dr. Emory Fanning, 46 N. High St., Middlebury, VT 05753.

Completes Course

Second Lt. Lee J. Pierce, daughter of John J. Pierce of Hudson, Mass. and Anne C. Gerhartz, 199 Andover St., Andover, has completed the U.S. Air Force military indoctrination for medical service officers at Sheppard Air Force Base, TX.

The course acquaints newly commissioned medical personnel with professional and administrative responsibilities as Air Force officers.

Pierce, a 1984 graduate of the University of Massachusetts, is scheduled to serve at Davis-Monthan Air Force Base, Ariz.

VDR AAB
Andover Antiquarian Books
V. David Rodger
Bookseller
Unusual books, maps and prints.
Visit our shop.
68 Park Street (Rear)
Andover, MA 01810
(617) 475-1645
HOURS: Thurs. thru Sat. 10-5
and by appointment

HOUSE CALL
687-2837

You need a mortgage. First Essex wants to help you get one. Just call our First Rate Service. The number is 68-RATES.

We'll give you the latest rates and information on all our residential mortgages... 1-Year Adjustable Rate, 3-Year Adjustable Rate, and Fixed Rate.

Plus you can get the details of our Construction and Investment Mortgages.

So now that you know our number, give us a house call.

First Essex
SAVINGS
You come first with us.

Lawrence/North Andover/Andover/Methuen
681-7500

EQUAL HOUSING LENDER

AFS Seeks Host Families

Andover American Field Service students, Jesus Gonzalez of Spain, left, and Hilje Solberg of Norway

The Andover AFS Chapter is seeking families to host foreign students for the coming school year. Each visiting student is between the ages of 16 and 19 and lives as a member of a family while attending classes at Andover High School. The Andover Chapter hopes to host two students this year.

"The AFS program is extremely rewarding for the host family as well as beneficial to the student," says Chapter President Sue Wahr. "Families learn and grow together by adding a new member to the family."

A major quality desired in a host family is an openness to new ideas. Although many host families have children of high school age, families with young children or no children are eligible and encouraged to apply.

Host families are not asked to make special expenditures for their AFS student, but they do pay food costs and incidental expenses which they would for any child. Host families may take a monthly tax deduction in accordance with provisions made by the U.S. Internal Revenue Service. AFS extends medical coverage to its students and issues a monthly allowance.

Candidates who apply for a year stay in the U.S. are carefully screened through their own national offices and AFS International in New York City. Currently there are move than 3,000 students from 54 nations living and studying in American communities across the country.

Said one host mother, "AFS proves that it is easy to forget national barriers and find a base for growth and understanding; we discovered much about human nature in general and our children were awakened to an interest for the world and the people living in it."

This year Andover is hosting Jesus Gonzales from Spain and Helje Solberg from Norway. Jesus is living with the Francis O'Neil family of Summer Street and attends Andover High School. Helje is a student at Phillips Academy and lives with the Lee Kirkwoods of Sagamore Drive.

Ski Weekend Registration

January 18 is the deadline for reserving space on the ski weekend being planned by the Andover Committee of the Appalachian Mountain Club. The Waterville Valley event takes place on the weekend of February 1-3. The cost will cover a stay at a country inn, including Saturday and Sunday breakfast, Saturday dinner, happy hour and after-ski activities. Both alpine and cross-country skiing will be available.

A limited number can be accommodated for this trip. More information may be obtained from leaders Dolores Meskunas or Larry Blood.

At Spirits

"Ananda," the widely hailed Latin jazz band featuring Berklee College of Music alumni Claudio Ragazzi, Joel Goodman, Hyman Katz and Bob Kroeger, will be spotlighted in performance at Spirits, a Lowell nightclub, at 9:30 p.m. January 24-26.

To Discuss Services Available

The variety of mental health services available at the Greater Lawrence Mental Health Center will be discussed at the meeting of the Merrimack Valley Advocacy for Mental Health, Tuesday, Jan. 22, at 7:15 p.m.

David Hastings, director of the health center, will be the speaker. The group will meet at the North Main Street branch of the Lawrence Savings Bank, in Andover. In case of snow, call Olga Chepulis, 1018 Osgood St., for information about a snow date for the session.

Despair Seems Normal

When you're so depressed you can't remember happier times. Or when you feel totally alone and unloved. Or when you've tried everything, and life still gets worse.

Help is available.

Merrimack Valley Counseling Associates
211 Broadway, Methuen
687-4383

PERRY R. KARFUNKEL, M.D.

INTERNAL MEDICINE

Evening Office Hours Tuesdays and Thursdays

Olde Andover Village
93 Main Street
Andover, MA

Hours by Appointment
470-3780

Andover Country Club

Is Available For:
- Weddings
- Reunions
- Anniversaries
- Other Functions

Call: 475-9712

Wet Tunes

the shower radio by Salton

reg. 40.00 **SALE 29.99**

It's the best thing to happen to showers since soap

KITCHEN KORNER

METHUEN MALL
688-5217

4 MAIN ST. ANDOVER
(ACROSS FROM MACARTNEY'S)
475-9424

man handlers

We know how to take care of a man.

With RK® shampoos and conditioners—scientifically formulated products that work together to keep hair clean, full and under control.

Let us take care of you.

RK by... REDKEN

Self Care Centers

21 Carter St.
Tewksbury
(At North Meadow Tennis Club)

1629 Main St.
Tewksbury

851-4730

Self-Help Courses Offered

The Andover Department of Community Services is offering several self-help courses this winter.

Introduction to Meditation, on Tuesday evenings, and Wholistic Stress Management, on Thursday evenings, will help participants counteract the tensions of modern living.

The New You Workshop, taught by Linda Morse, will explore skin care, the newest makeup techniques and how color and proper hairstyling can enhance self image.

In the Basic Black Workshop, on Monday, April 29, from 12 noon to 1 p.m., Denise McManus will help create several different, looks from casual to dressy, using one basic color (black, cream, red, etc).

Retirement-Myth and Reality is designed for people over 45 years of age and more than three years from retirement. This pre-retirement seminar examines social and financial concerns facing people as they enter retirement age.

Additonal information is available at the DCS office in the Town Offices, Bartlet Street, from 8:30 a.m. to 4:30 p.m. Monday through Friday.

At Seminar

Real estate associates from Hunneman and Company's Andover office were in full attendance at a recent day-long, company-sponsored seminar at the Burlington Marriot Inn.

The subject was the home selling process and how the realtor can best serve the needs of today's consumer. The Better Homes & Gardens Home Marketing System, shaped in part by Hunneman and Company, was featured.

ANDOVER FAMILY CRAFTSMEN
COUNTRY WOODWRIGHT'S SHOP
325 Main Street
North Reading, MA
(617) 664-6579
Hand-made 18th and 19th Century Furniture
Victorian and Bar Harbor Wicker
Furniture Repair
Antique Restoration
(617) 664-6579
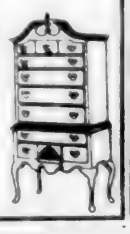

"Top of the Scales"
a new little restaurant in
North Andover's Old Center
681-8848
4 JOHNSON ST., NORTH ANDOVER
Home of Nancy's Catering
Hours: 9-9 Mon.-Sat.

Begins Doctoral Studies

Bernadine Casey Coburn of Andover will begin doctoral studies in Boston University's University Professors Program this month. Her area of concentration will include Irish Studies.

Coburn, director of media relations for the university's School of Medicine, has been employed by the university for eight years. Prior to that she was director of Bentley College's news bureau, Merrimack Valley correspondent for the **Boston Globe** and a reporter and editor for the **Lawrence Eagle-Tribune**. She recently received a master's degree from the university's School of Public Communication.

A native of Lawrence, Coburn is a graduate of St. Mary High School.

She and her husband, novelist Andrew Coburn, have four daughters.

No living person may appear on a dollar bill.

anticipation
MATERNITY BOUTIQUE

470-2799
behind Foster & Foster/Lee Dodd Realty
Parking Available

Make a contribution to yourself.

Open a Lawrence Savings Bank IRA or KEOGH Account

Retirement accounts at Lawrence Savings Bank aren't only for the future. If you open an IRA or KEOGH Account now, you can deduct your contribution from your taxable income reported to the IRS. You also defer taxes on the interest earned until you begin to make withdrawals. That's a savings in tax dollars now, and an extra retirement income later.

Choose from high paying investment options

You can open either an IRA or KEOGH with as little as $10. We'll help you select from a full range of fixed and variable rate certificates. Whatever size contribution you make to your account, you'll earn competitive market rates.

Lawrence Savings Bank handles the paperwork

We're offering a free "Personal IRA Benefits Analysis" to every Lawrence Savings Bank IRA customer. If you're ready to open, add to, or move your IRA or KEOGH to Lawrence Savings Bank, we'll handle all the paperwork. Or, if you prefer, we'll talk directly with your accountant. For more information call Sue Dancause at the main office of Lawrence Savings Bank at 687-1131.

It's tax deductible.

Retirement Planning Update — 1984 Changes

	IRA	KEOGH
Who can open	Any salary or wage earner	Those who work for themselves [illegible] Can also have an IRA
Last date for 1984 tax benefit	April 15, 1985	April 15, 1985*
Contribution limit	$2,000 for individual $2,250 for couple with one working spouse $4,000 for couple with both spouses working	25% of net income or $30,000 whichever is less
With Social Security	Your own nest egg, to supplement other retirement funds	[illegible]
Earliest withdrawal date	Age 59½ [illegible]	[illegible]

Lawrence Savings Bank

Lawrence 255 Essex Street • **Methuen Mall** Next to Jordan Marsh
North Andover 451 Andover Street • **Methuen** 20 Jackson Street
West Methuen 148 Lowell Street • **Andover** [illegible]
475-3650 • 687-1131

Learning About Martin Luther King

The St. Augustine's Enrichment Nursery School celebrated Martin Luther King's birthday on Monday in conjunction with a project the class is working on called "How We Are All Alike." The class of 15-five-year-old boys and girls learned from their teachers who Martin Luther King was and what he means to the people of this country. The class also discussed the meaning of anger and happiness. The children were told about the gift Martin Luther King had in handling anger in a peaceful way and that is the reason why we celebrate King's birthday. Photos clockwise from upper left: John Paul Sarni opens his hand on the display board as a sign of peace and happiness along with the other opened hands that surround King's picture; Erin Fitzpatrick gets some help from her teacher, Kathleen O'Brien, in opening her hand on the board; Teacher Charlotte Flynn leads the class in a lesson about why we celebrate King's birthday.

Townsman Photos by Carl Russo

Sanborn School Remembers King

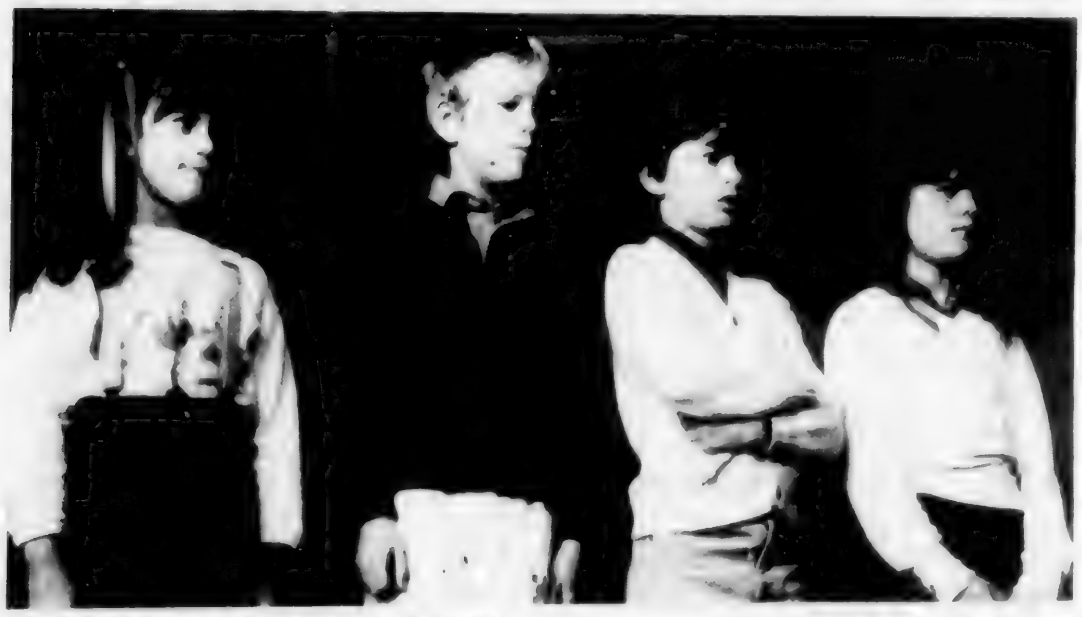

On Friday, Jan. 11 Martha Walsh's second grade class at the Sanborn School observed the birthday of Martin Luther King Jr., with a program that featured highlights from his life. Amanda Firicano introduced the group and led them in a singing of two spirituals, "He's got the Whole World in His Hands" and "Train Is A-Coming." Tommy Clarke next introduced a choral reading of "I Have a Dream" given by Ben Tilghman, Annmarie Hussey, David Lyman, Lori Beth Nelson and other students. Some students described briefly, but completely, the type of man King was in front of an audience of parents, teachers and students. Timmy McGovern then closed the program asking the audience to remember the contributions which King made. The student body and audience joined in singing "My Country 'Tis of Thee" as a final closing. Photos clockwise from upper left: The second grade class taking part in the Martin Luther King program; from left, Jennifer Pecoraro, Alison Bartlett, Nicole Giammasi and Andy Ewalt hold up their letters during the program; Debbie Hammer and Lauren Ofria sing along with other students; Amanda Firicano and Tommy Clarke introduced Ben Tilghman and Ann Marie Hussey who started the choral reading "I Have a Dream".

Townsman Photos by Carl Russo

Housekeeping Exhibit Opens

By Virginia Lopez Begg

"A man may work from sun to sun, but a woman's work is never done." It may not be considered "woman's work" anymore, but the inevitable tasks of housekeeping are the subject of a new exhibit entitled "Never Done" which opens at the Andover Historical Society on Sunday, Jan. 20

Focusing on the Victorian era, the exhibit grew out of cataloging efforts in the Andover Historical Society's barn collection. Most items on display date from the late 19th century when they represented the very latest in modern convenience.

The exhibit is organized around the six days of the week, Monday through Saturday, on which housework was performed. Implements from the society's collection are displayed to illustrate each task.

Monday, wash day, includes items like a boiler, tub, washboard and clothes racks for hanging clean, wet clothes and linens. Tuesday's labor is ironing so antique irons, hangers and ironing boards are shown. The other days of the week, excluding Sunday, which was a day of rest, follow with chores like sewing and mending, washing dishes, cleaning house and cooking and baking.

Visitors may be amused to see household helpers they remember very well, but which are now obsolete. The exhibit points out the rapidity of change and technological advances in our society.

The public is invited to view "Never Done" and enjoy a slice of times past. The headquarters of the Andover Historical Society, the Amos Blanchard House, 97 Main St., near the Olde Andover Village shopping center, is open to the public Monday through Friday from 9 a.m. to 5 p.m. Exhibits may be seen during the open hours and tours of the house are available on Wednesdays and Sundays from 2 p.m.to 4 p.m. Admission to the exhibits is free, but there is a small charge for the tour. For further information, call the society office during regular business hours.

Symposium

Noted Boston University Dance Director and Co-artistic Director of the Boston Dance Collective, Judity Chaffee, will be a feaured guest speaker at a Dance History Sympsium to be held Jan. 25 and 26 at Beaver Country Day School in Chestnut Hill.

Participants will be encouraged to experience the discipline and delights of modern dance as they listen to lectures, watch films and demonstrations, and participate in master classes.

For more information, contact Lissa Preston, Beaver Country Day School.

LOW, LOW
Warehouse Prices!
It Will Pay You To Browse Through.
LABELL furniture
Milton's
Cor Union & Island Sts.
LAWRENCE
Mon., Wed., Thurs., Sat 9 to 5
Tues. & Fri. 9 to 9

Sgt. Devlin Is Named Outstanding

Tech. Sgt. Timothy M. Devlin, son of James A. and Loretta T. Devlin, 17 Webster St., Andover, has been named outstanding non-commissioned officer of the month for the 405th Equipment Maintenance Squadron at Luke Air Force Base, Ariz.

The competition was based on job knowledge, significant self-improvement, leadership qualities, ability to be an articulate and positive spokesman for the Air Force and other accomplishments.

Devlin is an aerospace ground equipment technician at Luke.

He is a 1973 graduate of Andover High School.

At Wentworth

Stephen Foster, 9 Pleasant St., North Andover, is enrolled in Wentworth Institute of Technology's weekend college program. By attending classes on Saturdays for three years Foster will be eligible for a bachelor's degree from the Boston school.

JAMES M. BATTEN, ASA, BSA
TAX CONSULTANT
• Federal Income Tax • Business Taxes
• State Income Tax • Corporate Taxes
• Gift Taxes
• Qualified & Non Qualified Deferred Comp Programs
Your Federal and State Income Taxes prepared by an experienced practicing tax accountant with full knowledge of the new 1984 tax law changes as they apply to you. I will meet with you in your home at your convenience.
Please Call 475-8755 or 664-6601 Any Time

CARLO & COMPANY
(Formally of Robert Jason Hair Cutters)
Carlo - Marie - Joan
$2.00 Off On a Wash, Cut & Blow Dry
$5.00 Off On A Perm
With This Coupon
Tuesday - Friday 9-6:30; Saturday 9 to 4:00
53 Essex St., Andover
475-9347

Backstreet
"A Classy Little Restaurant In A Classy Little Town"
It's not how many come in our doors; It's how many keep coming back.....
GARY DI MAURO
performing Wed. thru Sat.
UNIQUE LUNCHEONS
ELEGANT DINING
FUNCTION ROOM AVAILABLE
OPEN 7 DAYS & NIGHTS
CABARET LOUNGE
ENTERTAINMENT 7 NIGHTS
19 ESSEX STREET
ANDOVER, MA
475-4411

BIG RATES
for small deposits.
Deposit as little as $100 in a Pioneer Money Market Certificate and you'll enjoy some big rates. Not to mention interest and 100% insured safety.

Term	Guaranteed Rate*
3 years up to 4 years	10.50%
2 years up to 3 years	9.75%
1 year up to 2 years	9.00%

*Available January 15th through January 21st

Withdrawals on Money Market Certificates are not permitted before maturity without the consent of the bank. Under federal and state regulations, substantial penalty must be imposed if any deposit is withdrawn before maturity.

All deposits are insured in full.

Pioneer Financial

YOGA-RELAXATION CLASSES
6-Week Session
(Private Lessons Available)
475-8210

Curtis A. Siller, Jr.

Chaired Technical Session

Curtis A. Siller, Jr., 3 Wintergreen Circle, Andover, served as a technical session organizer and chairperson at Globecom '84, an international communications conference held in Atlanta, Ga., late last fall.

Dr. Siller, a member of technical staff at AT&T Bell Laboratories, North Andover, moderated the session under the aegis of the signal processing and communication electronics technical committee of the Institute of Electrical and Electronics Engineers. His conference session emphasized advances in adaptive signal processing and included papers from Canada, Italy, Japan and the United States.

Dr. Siller joined AT&T Bell Laboratories in 1969. Since then, he has been involved in exploratory studies of microwave antennas, communication theory, digital signal processing and future data transmission systems. He has authored more than 20 papers in those areas and is a senior member of the IEEE, where he serves on the signal processing and communication electronics and transmission systems committees. Early last year he received a Distinguished Technical Staff Award from his employer.

Lecutre

Liz Walker, co-anchor of WBZ-TV's 6 p.m. and 11 p.m. news, will speak at Salem State College on Thursday, Jan. 24, at 12:30 p.m. in the function room of the college library.

Theatre

"Monday After The Miracle" by William Givson, appears at the Merrimack Repertory Theatre Jan. 25 through Feb. 10 in Liberty Hall, MRT's new home at 50 East Merrimack St., in historic downtown Lowell. Performances are Tuesday through Saturday at 8 p.m., Sundays at 4 p.m. and Wednesday, Jan. 30, at 2 p.m. Tickets may be reserved at the theatre Box Office, Liberty Hall, 50 E. Merrimack St., Lowell.

SEA TRAIN RESTAURANT
Fish Market & Lobster Pool
(DAILY LUNCHEON & DINNER SPECIALS)
Monday Night 4-9 p.m.
FISH and CHIPS
All you can eat $3.75
100 School St.
Andover
WE CARRY A COMPLETE LINE OF FRESH & FROZEN SEA FOODS
M-Sat. 9-9/Sun 12-9 P.M.
470-1616

Hat Sale
Ladies & Men's
inventory from both stores (Newburyport closed 'til May).
OUR BIGGEST SALE EVER!
thru Feb 2
20% 40% 60% OFF!
Tremendous selection of top quality hats and caps by famous makers.
Ladies designer hats.....$10 up
Borsalino hats from.....$40
Stetson hats from.....$29.99
Men's Velours.....$19.99
HARRIS TWEED Caps.....$12.99
Berets, all wool.....2 for $10
Gloves, Scarfs.....½ Price
Many more great buys!
Shop: Thurs. nite 'til 8:30; Mon. thru Sat. 9:30 to 5:30
PARROT HAT CO.
73 Middlesex St., Lowell • Tel. 453-4622

L. HITCHCOCK, HITCHCOCKSVILLE CONN. WARRANTED.
Dine in Style with Authentic Hitchcock & Save 25%-50%!
It's Hitchcock's Winter Sale Extravanganza!
Carlisle Buffet Base 48W Save 28% SALE PRICE $746
Carlisle Hutchtop 48W Save 28% SALE PRICE $445.50
Greenfield Side Chairs Save 39% SPECIAL SALE $125
Hadley Pedestal Table 42R x 70L (extended) x 29½H Save 35% SPECIAL SALE $639
American Dining at its best. Solid Oak.
Weston China Top 54W Save 28% SALE PRICE $760.50
Weston Buffet Base 54W Save 28% SALE PRICE $989
Chester Queen Anne Side Chairs Save 28% SALE PRICE $314
Roxbury Extension Table 42W x 94L (extended) x 30H Save 35% SPECIAL SALE $699
Formal American Dining. Solid Cherry.
Traditional American Dining. Solid Maple.
Fenwick Hutchtop 47W Save 28% SALE PRICE $593
Fenwick Buffet Base 47W Save 28% SALE PRICE $710
Knollcrest Bowback Side Chairs Save 49% SPECIAL SALE $99
Lancaster Extension Table 38R x 58L (extended) x 29H Save 35% SPECIAL SALE $425
No finance charges for 6 months on in-stock items only! Use your Hitchcock Preferred Customer Account for purchases during this sale, make equal payments for six months and no finance charges will be applied. Normal finance charges will apply on all balances after six months.
The easiest way to pay
HITCHCOCK ACCOUNT
MasterCard, VISA and AmEx accepted
THE HITCHCOCK CHAIR Co. FACTORY STORES
Tues-Sat. 10-5
Weds. 10-9 (CT & SEA)
Thurs. 10-9 (Nashua)
Sun. 12-5
Rt. 1 Danvers, MA (617) 750-2558 • Rt. 123 Sorrell, MA (617) 858-7558
Rt. 27 Sudbury, MA (617) 443-8907 • Rt. 101A Nashua, NH (603) 880-2060 • Other locations: Riverton, Guilford and Wolcott, CT
Look for the signature that means genuine Hitchcock L. HITCHCOCK, HITCHCOCKSVILLE, CONN. WARRANTED.

A.H.S. Drama Group Presents Trilogy

The Andover High School Drama Group, now known as the Andover Players, will present a One-Act Dramatic Trilogy Jan. 17 at 7:30 p.m. and 18 at 8 p.m. at the Collins Center, under the direction of their new advisor, Peter O. Allen. Photos clockwise from upper left: Kristen James, as Mrs. Stevenson, calls the police to report a soon-to-be murder in "Sorry, Wrong Nunber"; Julie Barbagallo, as Margaret, and Amy Skinder, as Harriett, are being served by Karen Soucy and Diane Bogusz in "Overtones"; Telephone Operators in "Sorry, Wrong Number" are Adrianne Everhardt, Jo Burkholder and Penny Starks; seated, Lynn Salava as Lora and Tom Hollenbeck as Tony. Standing, Dan Galvin as Ernest and Beth Deacon as Winifred in "Impromptu,"a story about four actors who audition for a play involving an improvisation; Kim Soucy as Margaret, Nicole Krauson as Maggy, Martine Kelley as Hetty and Amy Skinder as Harriett in "Overtones"; Gemma Park writes down the info. Det. Sgt. Duffy of the N.Y.P.D., played by Tom Hollenbeck, receives over the phone as he purchases his lunch from the waitress, played by Amy Ponti, in "Sorry, Wrong Number."

Townsman Photos by Carl Russo

Ensemble To Perform Saturday

The Phillips Academy Faculty Jazz Ensemble will perform at Kemper Auditorium on the Andover Campus on Saturday, Jan. 19, at 8 p.m.

Contemporary and mainstream jazz will make up the program and will include compositions of Bill Evans, Charlie Parker, Abdullah Ibrahim and Weather Report.

Performing will be Vinny Monaco, trumpet, flugel horn and electric bass, Rick Bassett, piano, Eric Thomas, clarinet and saxophone, Hannah Moore, trombone, and Bill Smith, drums.

The public is invited to attend.

Stickers

The Massachusetts inspection sticker is now bright yellow.

More than the ticker color has been changed. Safety and emissions and safety only tickers are now differentiated by shape: safety and emissions being square and safety only rectangular. The month of expiration is clearly indicated by a large, numeric insert on the face of the sticker.

The Himalayan range in Asia has hundreds of peaks over 20,000 feet and 30 over 24,000 feet.

Just for You
50% off
cards & selected items
36 Main St. Andover, Mass.
475-0554 Open 10-5 MON.-Sat.

SALE — SALE — SALE

Great Graphics
90 Main St
Andover, MA 01810

50% off all in stock unframed prints and posters

25% off all framed prints and posters

Winter Hours: M-F 10-5:30
Sat. til 2 p.m. Closed Wednesday

annual sale event

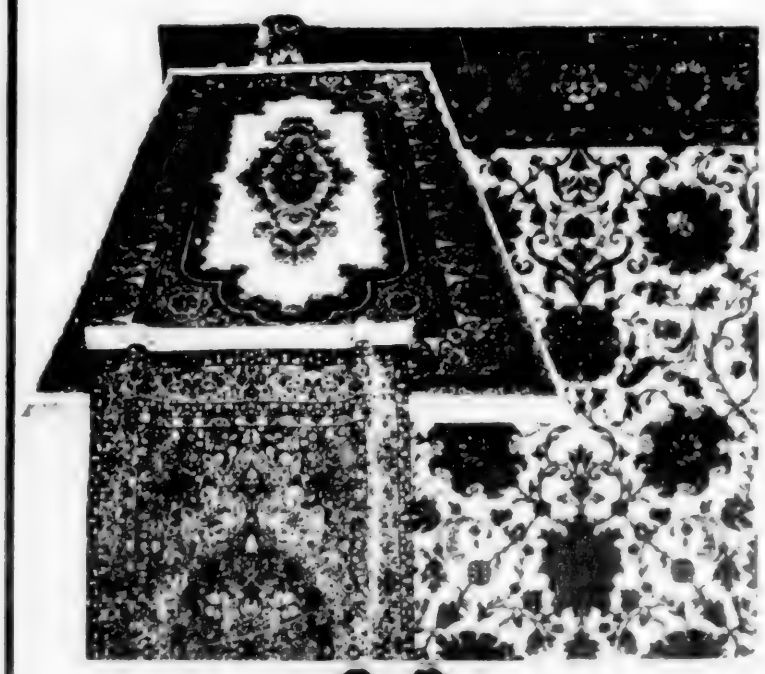

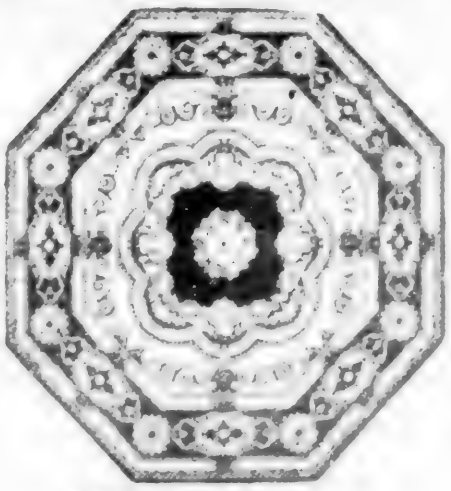

• JEWEL TABRIZ GARDEN OF IRAN
• OPEN FIELD SAVONNERIE KERMAN
• JEWEL OPEN FIELD KERMAN
• KERMAN
• ALL OVER KERMAN
• POLONAISE
• ISPAHAN
• BOKHARA
• REGENCY KERMAN
• KERMANSHAH
• PERSIAN LAMB

Couristan

Kashimar

CHOOSE FROM THE LARGEST COLLECTION OF HAND KNOTTED WOOL ORIENTAL AREA RUGS

Kashimar

	Reg	Sale
2.7x6.6	$1[illegible]4	$89
4.8x7.1	$359	$269
6.7x[illegible].4	$7[illegible]4	$499
8.3x10.4	$785	$569
3.3x12	$829	$599
9x12.6	$929	$689
9.10x14.4	$1545	$1199
9.10x16.16	$1845	$1350
11.6x[illegible].8	$2[illegible]	$1850
4.8 Oct.	$359	$269
6.7 Oct	$714	$499
8.3 Oct.	$829	$599
2.3x9.6 Runner	$265	$189
2.3x12.6 Runner	$349	$249
2.7x12.6 Runner	$67[illegible]	
[illegible] yd		$46.[illegible]

ANDOVER House of Carpets Inc

VISA

HOURS.
MON., TUES. & WED. 9 to 5:30
THURS. & FRI. 9 to 9 SAT. 9 to 5
FREE ESTIMATES • BUDGET PAYMENTS
SHAWSHEEN PLAZA
NORTH MAIN ST., ANDOVER • TEL. 475-2911

Violinist In Recital

The music department of Phillips Academy will present violinist John Lindsey and pianist Michael Haberkorn in recital at Graves Hall on Friday, Jan. 18, at 7 p.m.

The program will include music by Mozart, Prokofieff, Joaquin Nin, Von Weber and Cesar Franck.

Lindsey and Haberkorn have collaborated since 1967 and appeared in recital in several cities, including two in Chicago and two in New York City. The present tour includes a performance at Carnegie Recital Hall in New York.

Lindsey holds degrees from the University of Illinois and has studied with Ruth Ray, Ilza Niemack, John Daley Endre Granat and Paul Rolland. He was on the music faculty at the Crane School of Music and was coordinator of strings at Baylor University and the University of Kentucky. Lindsay has served as concertmaster of the Dallas Chamber Players, the Lexington (Ky) Philharmonic Orchestra and the Warren Chamber Orchestra. He has been associate concertmaster of the Vermont Symphony Orchestra since 1981 and is a member of the faculty at the National Music Camp at Interlochen, Mich.

Haberkorn received his Bachelor and Master of Music degrees from the University of Illinois and his doctorate from Columbia University. He pursued additional studies at the Juilliard School. His principal piano teachers were Soulima Stravinsky and Beveridge Webster. Haberkorn was the recipient of a National Endowment for the Humanities Fellowship in 1980 and studied at the University of Chicage in 1982 under a fellowship from the Andrew Mellon Foundation. After teaching at Wilkes College for seven years, he is currently professor of music at Otterbein College in Columbus, Ohio.

The public is invited.

In Parade

Michael Healy of North Andover will be with Norwich University's 88-piece marching band, one of 25 chosen to play in the inaugural parade January 21 in Washington, D.C., honoring the second inauguration of Ronald Reagan as 40th President of the United States.

This will mark the band's third appearance in an inaugural parade.

Nerve signals may travel through nerve or muscle fibers at speeds as high as 200 miles per hour.

Wipers

Windshield wipers are among the most neglected safety items on an automobile.

To check to see if blades need replacement, squirt the windshield with washer fluid and turn on the wipers. If they fail to clean the glass properly, leaving the glass streaked and visibility blurred, they need replacing.

Streaking can also occur as a result of a buildup of grease, dirt and road salt on the blade. Mild soap and water will usually clean the residue and restore the blades to proper working condition.

When a wiper blade "chatters," there can be a number of possible causes. Most often it's because the wiper-arm tension needs adjustment, something a mechanic should check.

Preserve wiper blades during winter by using a scraper to clear the windshield of accumulated ice and remember to keep a full reservoir of windshield-washer fluid mixed with the proper amount of anti-freeze to keep the windshield clear while driving.

Creative Buffets
By John Capriola
SPECIAL
10% OFF
With This Ad
689 3055

RAZOR OVERHAUL! EVERY SATURDAY 10 A.M. to 3 P.M.
FACTORY TRAINED REPAIRMAN WILL CLEAN AND CHECK YOUR ELECTRIC RAZOR TO KEEP IT IN TOP CONDITION.
$7.98 PLUS NEEDED PARTS (Out Of Warranty)
Norelco, Remington, Sunbeam Schick and Braun Eltron Factory Authorized Service
ALL WARRANTY WORK $1.00 HANDLING CHARGE
NO CHARGE FOR PARTS/LABOR

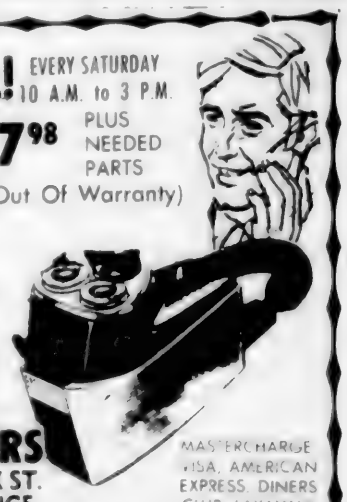

ROYAL JEWELERS
493 ESSEX ST.
LAWRENCE
MASTERCHARGE VISA, AMERICAN EXPRESS, DINERS CLUB, LAYAWAY

NORTH SHORE PRINTING
Announces
The relocation of their facility
to
62 Concord Street
North Reading, Mass. 01864
(617) 664-2609

BOOT SALE ...
at
Pentucket Shoe Store

BILLY
SHORT, SLOUCHY BOOT ON A LOW, CHUNKY HEEL.

Our Entire Stock of Women's
JOYCE • REVELATIONS and ZODIAC
BOOTS Now 1/3 OFF

Women's Fall Dress and CASUAL SHOES REDUCED 20%	Men's Department Special Group Men's Discontinued WORK BOOTS ½ PRICE	Men's Dress Shoes Florsheim, Walkover & Freeman 20% OFF
Children's Work Boots By Wellco & Duck Shoes Not All Sizes ½ PRICE	Children's SNOW BOOTS 20% OFF	Special Group Discontinued Women's Slippers NOW $5

Pentucket Shoe Store
AMPLE PARKING IN THE NEW LOT BEHIND OUR STORE
HOURS: 9 AM to 5 PM — FRIDAY: 9:00 to 8:00 PM
Major Credit Cards Wecome • Pentucket's Charge
16 Washington Street
Routes 110 & 113
Tel. 373-3061
Haverhill, Mass.

The best eyeglass values in sight

We've got the best values in sight. Eyeglasses from $19.95. Genuine Bausch & Lomb soft contacts for $55.00*. Permalens® extended wear contacts for just $99.00*. New, tinted Soft Lenses $99.00

We still stock over 700 frames, including a wide variety of beautiful designer and hand-painted styles

At Bay State Eye we know that value means more than just low prices. And we've got the best values in sight

$19.95

Permalens®	$99.00*
New tinted soft lenses	$99.00*
Single-vision glasses from	$19.95
Bifocals from	$39.95
Bausch & Lomb soft contact lenses	$55.00*

*Professional services not included

Bay State eye Associates
MEDICAID WELCOME
ANDOVER
Dr. Dale Kaiser
Shawsheen Plaza
470-2880
METHUEN
Rte. 28
687-3220

• DYSON
PIANO-ORGAN
Sales - Service
Rte. 110 Groveland Mass.
Tel. 353-3824
or
603-893-2850

Rush Concert Saturday

New England favorite Tom Rush kicks off a series of musical winter evenings on Saturday, Jan. 19, at 8 p.m. when he appears in concert at Andover's J. Everett Collins Center for the Performing Arts.

Rush delighted Symphony Hall audiences last month with his holiday week folk music concerts. He returns to Andover where his concert last season was a highlight of a very successful inaugural year for the Collins Center. Also appearing with Tom Rush (and band) will be the wiley and witty musical duo David Bushkin and Robin Batteau.

The J. Everett Collins Center for the Performing Arts, under the auspices of the Andover Endowment for the Arts, is producing an exciting and eccletic series of almost 20 events during the 1984-85 season. The diversity of programming ranges from Ray Charles (last September) to the Portland String quartet this spring. The 1,250-seat theatre will be filled with the classical sounds of the Boston Chamber Music Society on January 25 at 8 p.m.; pianist James Barbagallo in recital February 15 at 8 p.m.; and jazz great Dizzy Gillespie in concert Saturday, Feb. 16, at 8 p.m.

Tickets are available for all events at the Collins Box Office open daily from 10 a.m. to 5 p.m. For tickets and information, call the Collins Center Box Office.

It's A Fact

The sloth, an animal of the South American Jungle, almost never sees the world right side up. That's because the sloth spends most of its time hanging upside down by its claws.

Andover Thrift Shop
Winter Sale
Jan. 21 thru Jan. 31
10 Park Street, Andover
475-0957

We're one year old and twice as big!

We're celebrating our first year in business by doubling the size of our store. We've expanded our furniture lines to take your tot into his teens. You'll find more beds, dressers, in styles from traditional to contemporary, and more nursery accessories to decorate your child's room.

Come to our Birthday Party!
January 11th - 27th

Everything on Sale
From 10% - 25% off

Register for our Drawing.
1st prize:
Aprica Stroller
2nd prize:
One month's supply of newborn diapers
3rd prize:
Colorful wall sculpture

Birthday cake and refreshments.

THE BABY'S CRIB

Tues Sat
10:00 5:30
Fri Nite Till 9:00
Sun 1 5

DAHER'S CLOSED SUNDAYS

Clearance: Clearance: Clearance

25% Off

Every pair women's fall & winter shoes:

30% Off

Every pair of women's boots:

25% Off

Large group men's shoes: (discontinued styles)

25% Off

Every pair children's boots:

Many other clearance items throughout the store

DAHER'S

METHUEN: 89 Swan St., Rte. 110.
Take Rte. 495 to Exit 46, turn right on Rte. 110 to [illegible]
683-2307. Open Daily [illegible] P.M. Sat. [illegible]
ANDOVER: 27 Main St., Rte. 28, 470-3185
Open Daily [illegible] P.M. Sun. [illegible] P.M.
CLOSED SUNDAYS
All Major Credit Cards Honored

Rehearsals for "Vanities," this winter's Andover Community Theatre presentation, feature Stacey Vaughan, left; Kathy Luther, center; and Michelle Kylis, right.

'Vanities' Rehearsals Underway

Rehearsals are in progress for the next production of the Andover Community Theater, "Vanities."

A play about three best friends from Texas, "Vanities" first introduced the main characters as high school cheerleaders, next as sorority sisters at a large university and again at an informal reunion in Manhattan, six years after graduating from college.

The lead roles feature Stacey Vaughn, of Andover, playing Joanne, the woman who can't wait for a family of her own; Kathy Luther, of Reading, as Kathey, the deep thinker and planner; and Michelle Kylis, of Arlington, as Mary, the free spirit who can't wait to be free of her mother.

The show, which had a long run on the Broadway stage, is scheduled for the West Elementary School stage on Feb. 8, 9, 10, 15 and 16. "Vanities" was written by Jack Heifner, a Texas native, who claims to have based the play on three women with whom he grew up. Ron Wackowski is directing the play, which features sets by Marcelle Gregg.

Reading

Kate Rushin, Cambridge poet, will read her works on Tuesday, Feb. 5, at 7:30 p.m. at the Salem State College Writer's Series in the A&B Lounge of the College Union.

Programs

The Lawrence Jewish Community Center will sponsor a trip to see Walt Disney's World on Ice at Boston Garden on Thursday, Feb. 21, at 1 p.m.

The second program will be a trip to the New England Life Hall to see the Boston Children's Theatre production of "Snow White" on Sunday, Feb. 24, at 2 p.m.

Call the Lawrence Jewish Community Center for further information.

"HAPPY HAZEL" IS BACK!!!
Please call for a free estimate.
Let Happy Hazel Handle Your House ~
"References Furnished"
Annette Chapman ~ 373~5424

Window Shades
Cut To Your Size
Slightly Irregular
REG. $13.00 NOW $6.80
The Curtain Shoppe
8 Marblehead St. North Andover
686-3978 or 686-4557
48 YEARS OF SERVICE TO THE MERRIMACK VALLEY

the Howe agency INSURANCE
• AUTO
• LIFE
• HOME
• BUSINESS
YOUR Independent Insurance AGENT
PROFESSIONAL INSURANCE AGENTS PIA OF NEW ENGLAND
4 PUNCHARD AVE. ANDOVER
475-0400

The Elegance Shows

Chloé
EYEWEARS
HANDMADE • FRANCE
Chloé frames. Fashion wedded to function. Temples thinner than ever before possible with a spring hinge. Combined with the thin, ultra-light weight fronts, Chloé frames become a new standard for style, fit and comfort.
Let our eye care professionals show you the Chloé eyewear collection.
Andover Optical
Eyewear Specialists
36 Main St.
Andover, Ma. 01810
475-6084

ALL PETS & Pet Supplies
20% OFF
Now thru Wed., January 23rd
OPEN SUNDAYS 12 to 6 PM, DAILY 9 to 9 PM
NEW ENGLAND Stores DISCOUNT
• WEST LYNN, 22 Market Sq.
• SAUGUS, Cliftondale Square
• SALEM, Vinnin Sq., Shopping Center Next to Stop & Shop
• IPSWICH, Shopping Center
• ANDOVER, Shawsheen Plaza

Cahoots Good Food Good Drinks Good Times
SPEND SUPER SUNDAY with us at CAHOOTS
Celtics/76ers at 1 P.M.
Miami/San Francisco at 6 P.M.
• 35¢ Hotdogs
• Complimentary hot Hors D'oeuvres
• 3 TV's
DOORS OPEN AT NOON
Located on Route 114, North Andover at the Willows Tennis Complex
685-2732

Musical Cast Chosen

The Andover Players and the Andover Music Guild announce the casting of their musical, "Once Upon A Mattress," to be performed at the J. Everett Collins Center March 22 and 23 at 8 p.m.

Greg Hopwood has been cast as the traveling Minstrel who serves as narrator to the fairy tale of the princess and the pea. Beth Deacon and Tom Hollenbeck will play Queen Aggravain and King Sextimus the Silent, respectively, the rulers of the kingdom trying to find someone for their son, Prince Dauntless the Drab (Scott McAllister) to marry.

Amy Skinder and Dan Galvin will portray the romantic couple Lady Larken and Sir Harry, responsible for bring "a true princess" to the kingdom. The princess, Winnifred the WoeBegone, will be played by Kristen James.

Members of the court include Jester. Mike O'Connell and Wizard, Mark Marmer. Also in the cast are Julie Barbagalo, Jo Burkholder, Mari Watkinson, Martine Kelley, Karen Soucy, Kristin Salvi, Jennifer Schroeder, Jane Billings, Saramichelle Sapuppo, Veronica Jessico, Nicole Krauson, Debbie Hanscom, Mike Boush and Brett Yonnalfo.

The production will be directed by Peter O. Allen with the musical direction handled by Keith Gould.

"Once Upon a Mattress" enjoyed a long-playing engagement on Broadway and brought Carol Burnett to national fame with her role as Winnifred.

Tickets may be purchased in advance through the Collins Center or the high school. Remaining tickets will be available at the door the evenings of the performances.

The first Gideon bibles appeared in hotel rooms in November 1908.

MVRTA

Merrimack Valley Regional Transit Authority

INFORMATION 685-1560
All Bus Schedules and Routes.

Note: For Transportation, Handicapped Individuals require an I.D. Card to qualify for half fare.

I.D. Card may be arranged by calling 373-1184

ELDERLY AND HANDICAPPED TRANSFARE (City of Lawrence)
Taxi and Van Transportation is provided for Senior Citizens (over 65)

For Transportation, Handicapped Individuals require a special I.D. Card which may be arranged by calling 685-1412

WEEBUS (Andover, Methuen, and North Andover)
Transportation is provided for Senior Citizens (over 60).

For Transportation, Handicapped Individuals require a special I.D. Card which may be arranged by calling 373-1184

WEEBUS Numbers
Andover 475-4310
Methuen 681-1879
North Andover 683-6503

OPERATIONS CENTER/LOST AND FOUND 372-2427

MVRTA
Merrimack Valley Regional Transit Authority
200 Merrimack St., Haverhill, MA 01830 373-1184

ANDOVER VALUE DAYS
Friday & Saturday Only!

Ladies' Department

Small Group of Better Slacks & Skirts ..... $34.99 to $49.99
Small Group of Wool Sweaters ..... 1/2 Price
$22.00 Polyester Cotton Oxford Button Down Shirts $10.99
$32 to $48 Blouses ..... $15.99 to $29.99
$33 to $35 100% Cotton Pullover Sweaters $14.99
Wool Suits ..... $129.99 & $139.99
Charge For Alterations On Above Items

Men's Furnishings

3/$9.00 100% Cotton Boxer Shorts ..... 3/$3.00
Assortment of Dress and Sport Shirts (Broken Sizes) $10.00
All Long Sleeve Dress & Sport Shirts, Pendelton Shirts, Big & Tall Men's Shirts & Sweaters ..... 20% OFF
$29.95 Lord Jeff V-Neck Sweaters - Wool & Orlon Blend $22.99
$7.50 to $12.50 Ties ..... $4.59 2/$9.00
$14.50 to $17.50 Select Group of Silk Ties ..... $8.59 2/$17.00
All Other Ties ..... 25% OFF

Men's Clothing

All Wool Herringbone Sport Coats - Grey & Brown $89.00
Topcoats ..... 20% OFF
London Fog Coats & Jackets (Broken Sizes) ..... 20% OFF
$65.00 Pure Wool Slacks $52.00
$32.00 Wide Wale Corduroy Slacks $25.90
$28.00 Fine Wale Corduroy Slacks $22.90
$32.00 Triblend Washable Slacks $25.90
All Men's Shoes ..... 20% OFF
Odds & Ends Rack ..... 50% OFF

Young Men's

$27.00 Chamois Shirts Heavy Weight S-M-XL Only $19.99
$20 to $24 Small Group Fitted Shirts ..... $12.59 2/$25.00
All Young Men's Sweater ..... 20% OFF
Fitted Shirts ..... 20% OFF

Macartney's

105 Years Of
Quality - Service - Expert Tailoring
5 MAIN STREET, ANDOVER

Les Ballets Trockadero

Ballet Due At Center

Les Ballets Trockadero de Monte Carlo will bring their unique and hilarious brand of classical ballet to Andover's J. Everett Collins Center for the Performing Arts for one performance only Sunday, Feb. 3, at 7 p.m.

Celebrating their tenth anniversary season, The Trocks, as they are known, have delighted audiences all over the world with their tongues planted firmly in their cheeks. Critics have called them everything from "pitiful" to "funny and sinister and beautiful," but they have become enormously popular since they first began performing en travesti in 1975.

For the unitiated, the Trocks is a professional all-male dance troupe performing the full range of ballet and modern repertoire, including classical and original works. They are best known for their ham-footed pointwork, hairy chests and looks of agonized concentration while performing such works as "The Dying Swan," "Les Sylphides" and "Yes Virginia, Another Piano Ballet."

Tickets are available at the Collins Center Box Office and the Andover Bank, Andover and North Andover, and Just For You, 36 Main St., Andover.

For further information and group discounts, call the box office.

The busy bee has no time for sorrow.
William Blake

BEAVEN & ASSOCIATES
PRIVATE TUTORING
- English
- Major Foreign Languages
- Mathematics — All Levels
- Biology - Chemistry - Physics
- Test Preparations - SSAT, PSAT, SAT, GRE
- Achievement Test - All Subjects

The Penthouse, 91 Main Street, Andover
TELEPHONE: 475-5487

EVERYTHING FROM HEAVEN TO SEVEN
SAVINGS
Baby Furniture
OVER 80 CRIBS
ON DISPLAY
a unique shopping experience
POCKET THE SAVINGS
Where Quality Costs You Less!
TINY TOTLAND
1111 ELM ST., MANCHESTER, N.H. TEL. 623-6171
Store Hours Daily 9 am 5 30 - Mon & Thurs 9 am-9 pm

Laurence E. Levine, M.D.
Is proud to announce
the opening of his
PSYCHIATRIC PRACTICE
in Association with
Clive D. Dalby, M.D.
FORTY TWO FRANKLIN STREET
LAWRENCE, MA 01840
PHONE (617) 685-7645

Love so deep,
you can see it...

it makes a
beautiful portrait
We use Kodak paper... for a good look
from the studio of
Rick English
PHOTOGRAPHER
341 SOUTH BROADWAY
SALEM, N.H. 03079
(603) 898-8088

Free Lunch Daily
Joe Gile's Canty's Kitchen
MENU
Fresh Fruit
Soup du Jour
Salade de Chef
Entree: Beef — Pork — Veal — Chicken
Potato
Fresh Vegetables
Beverage
Dessert
OUR ONLY CONDITION?????
THAT YOU WORK OUR COUNTER AT TOP PAY
FROM
11 A.M. to 2 P.M.
Monday-Friday
MAKE YOUR RESERVATIONS EARLY AT
127 Waverley Road
North Andover, Mass.
Between 1:30 and 5:00 P.M.

European Facial
Andover
Hair & Skin Care
2 RIVERINA RD.
ANDOVER, MA.
475-1639

In Recital At Academy

The Phillips Academy music department will present Carol Elowe in a solo piano recital in the Timkin Room of Graves Hall on the Andover Campus Sunday, Jan. 20, at 3 p.m.

The program will include Beethoven's "Sonata in F Major, Opus 78," Chopin's "Sonata in B minor, Opus 58, and the works of Schoenberg, Bartok and Brahms.

In addition to performing numerous recitals, Mrs. Elowe has had concert appearances with the Boston Pops Orchestra in 1977 and 1978, four concerts with the Syracuse Symphony Orchestra and appearances at Bowdoin College and Eisenhower College. She received her Bachelor of Music degree from the New England Conservatory of Music and her Master of Music degree from Syracuse University. Mrs. Elowe is a member of the music faculty of Phillips Academy.

The public is invited.

"The Hobbit" Cast Announced

Andover West Junior High School announces its cast for the upcoming production of "The Hobbit." This dramatization of J.R.R. Tolkien's classic will be presented at Andover West Junior High School, Shawsheen Road, Andover, February 8 and 9 at 7:30 p.m. and a special matinee on February 10 at 3 p.m.

"The Hobbit" is a delightful and enthralling tale about Bilbo Baggins (Kristen Alberich), one of the most conservative of all Hobbits. Bilbo is asked by the wandering Wizard Gandalf (Tracy Burkholder) to leave his large, roomy and very dry home in the ground in order to set off as a chief robber in an attempt to recover an important treasure. They are joined on this adventure by Thorin Oakenshield, king of the dwarves (Carri Weiner) and 10 other dwarves (Monica Davis, Ceci Mendez, Karin Berger, Nicola Stephens, Heidi Tobias, Charlotte Ringleb, Elizabeth Block, Karen Choe, Teri Babine, Paulette Beeber). On their travels they encounter three Trolls (Miriam Gaylord, Julie Ring, Hollis Greenberg), goblins (Jutta DuBorg, Michael Kelley), a slimy creature named Gollum (Kate Cortland), wood elves and the r queen (Jen Chunias). At their destination they meet Smaug, the fierce dragon (Monica Dugal)

Frances White of Salem, N.H., will direct the production. Tickets may be purchased at the door.

Concert

Apostello, a group of students at Gordon College, will present a concert of contemporary Christian music at the First Baptist Church, 1500 Andover St. (Route 133), Tewksbury on Sunday, Jan. 20, at 6 p.m. A free will offering to help the efforts of the group will be taken. The church invites everyone to share in this program.

For more information, call the church.

STEVE SAYS
Bang & Olufsen
TURNTABLE SALE

THE BANG AND OLUFSEN RX TURNTABLE FROM DENMARK IS THE LATEST IN REFINEMENT OF EUROPEAN AUDIO TECHNOLOGY.
ON SALE AT ROYAL
$158
ROYAL — WHERE TECHNOLOGY & ELEGANCE ARE AFFORDABLE
Royal Jewelers, Plus ... a jewelery store and more.
493 Essex Street, Downtown Lawrence

PAULA SAYS,
Surprise Her on Valentine Day
½ CARAT AT ½ PRICE
Diamond Heart Engagement Ring
WHAT BETTER WAY TO SHOW YOUR LOVE! VALENTINE'S DAY
REGULAR $1990
SALE
$995

Royal Jewelers
493 Essex St., Downtown Lawrence
Famous for Diamonds Since 1949
• MasterCard • VISA • American Express • Free Layaway
A Family Business For 35 Years

Liss
MON.-WED. 10:00-6:00
Sat. 10:00-6:00
THURS.-FRI. 10:00-9:00
SUN. 12:00-5:00
209 North Main St.
Shawsheen Plaza, Andover, MA

CONTINUING OUR FANTASTIC JANUARY CLEARANCE SALE
ALL WINTER MERCHANDISE AT EXACTLY ½ NAT. AD PRICE*
*Except Levi's Cords & Denims, Jockey, Hanes, Carters

SAVE UP TO 80%
THIS WEEK'S SUPER SPECIALS
SAVE UP TO 80%

Our Entire Stock
REG. $42-$65
LADIES' Famous Label
SWEATERS
$12

Our Entire Stock
REG. $21-$23
LADIES' Famous Label Cotton
TURTLENECKS
$5.99
• Solids • Prints • Stripe

Our Entire Stock
REG. $39-$48
INFANTS' Famous Label
SNOW SUITS
$19

REG. $5-$6
MEN'S Famous
NIKE
TUBE SOX
$2
• You'll Buy 'em By The Dozen • Shop Frequent

REG. $22.50
MEN'S
EL TIGRE
Button Down
OXFORD SHIRTS
$6
• White • Blue • Ball • Navy • Red

REG. $85
GIRLS' Famous Maker
WINTER COATS
$19

REG. $29-$32
MEN'S Famous
ANDREW ST. JOHN
SWEATERS
$6

REG. $39-$42
MEN'S
ATLANTIC TRADERS
AUTHENTIC
PURE WOOL SWEATERS
$12

Jessey-Bucher

Mrs. Stephen F. Jessey

Kathryn Bucher, daughter of Mr. and Mrs. Richard F. Bucher of Andover, married Stephen F. Jessey, son of Jane F. Jessey and Francis V. Jessey of Alexandria and Falls Church, Va., at Christ Episcopal Church, Andover, August 18.

The Rev. James A. Diamond officiated at the twelve o'clock ceremony.

Elaine Bucher served as her sister's maid of honor. Bridesmaids were Melissa Bucher, sister of the bride, Elizabeth Raab of New York City, Marleigh White of San Francisco and Melissa Ashlock of New York City. Anne and Jane Jessey, sisters of the groom, and Avery Flowers of New Haven, Conn., greeted the guests at the church.

Robert Shue of Alexandria, VA, served as the best man. Paul and David Jessey, brothers of the groom, Richard Bucher, brother of the bride, and Christropher Mooradian of Gulford, Conn., were groomsmen.

Phillip Mickelson of Branford, Conn., was the vocal soloist and Catherine Pastuszek of Swarthmore, Penn., and Jennifer McClellan of New York City were lay readers.

Given in marriage by her parents, the bride wore a cathedral-length gown of re-embroidered French Chantilly lace, satin and tulle, a reproduction of her mother's wedding dress. The veil was attached to her mother's Juliet cap of French Chantilly lace and seed pearls, the handiwork of her paternal grandmother. She carried sprays of brodia, dendrobium, lilies and sea foam.

A reception was held in the garden of the bride's parents, following the ceremony.

The bride, a graduate of Guilford, Conn., High School, the University of Vermont and the Cornell Law School, is an attorney with the Washington, D.C., office of the Boston law firm of Hale and Dorr.

The groom graduated from Guilford High School and the University of Conneticut and is a financial consultant in McLean, Va.

Following a wedding trip to Virgin Gorda and St. John in the Virgin Islands, the couple is residing in Alexandria, VA.

To Discuss Education

Are our children at risk? The dilemma of public education will be discussed at Memorial Hall Library, Elm Square, Andover on Thursday, Jan. 24, at 7 p.m.

Educators Carol DeLeire and Esther Feier will present an overview of the current crisis in public education and discuss the reforms proposed in Mortimer Adler's "Paideia Proposal" and Theodore Sizer's "Horace's Compromise."

No one will dispute that our educational system is in need of reform based on the findings of the National Commission on Excellence in Education in their report "A Nation at Risk: The Imperative for Educational Reform."

The big question is what reforms are necessary to make our schools more effective?

This talk will cover all this and much more.

The meeting is open to the public.

Banding Together?
We've got the rings!
fine handmade jewelry
d.h. Ostrander
GOLDSMITH
Hampton Falls Shoppers Village
Rt. 1, Hampton Falls, NH
603 926 4207

The Childrens Shop
"BETTER FOR LESS"
JANUARY CLEARANCE SALE
OUR ENTIRE STOCK of FALL & WINTER Merchandise
REDUCED 50% OFF
50% OFF Original
HOURS Mon Tues Wed 9-5:30
Thurs 9-8
Fri Sat 9-5:30
READING SQ.
944-0090

Half our Clothes are SALE-ing at 50% off
Half our Clothes are Cruising
GEIGER JACKETS
1/2 PRICE
the Yankee Lady
Olde Andover Village

Engagement Announced

Mr. and Mrs. Paul Kolodny, 43 Wild Rose Drive, Andover, have announced the engagement of their daughter, Jodi, to Michael A. Gillette, son of Mr. and Mrs. Robert H. Gillette of Easton, Conn.

Ms. Kolodny will graduate from Tufts University this spring with a degree in Electrical Engineering. Her fiance is studying philosophy at Brandeis University.

An August wedding is planned.

Jodi Kolodny

Tea Tasting

The Peabody Museum of Salem offers its first China Month Program, a Tea Tasting at 3 p.m., Sunday, Feb. 3.

China Month in Salem is part of a national observance of the bicentennial of the American China Trade. The 1785-1787 voyage of Salem's Grand Turk (one of the first ships to trade with China) led that city into an era of unprecedented wealth.

Elliot Johnson, owner of the Mark Wendell Tea Company Concord will introduce the teas of China, India and Sri Lanka (Ceylon) and touch on the history of the tea trade.

BALLET 1985

ANDOVER SCHOOL OF BALLET

Under The Direction Of Mara Meir
Prima Ballerina Of The Israeli Opera and Ballet Master

New Classes For Child Beginners
Starting Jan. 30th
Adult Beginners Starting Jan. 29th

For Information Call:
475-5919 or (603) 898-7557

14 Park Street, Andover
(Above the Thrift Shop)

Cookie Sale To Begin

Girl Scout cookies are the taste of the future because Girl Scouting prepares girls to become the women leaders of tomorrow and cookies make Girl Scouting possible. Through Girl Scouting and the cookie sale, girls learn the skills that will help them become adult leaders. The cookie sale teaches girls about marketing, sales techniques, accounting basics and responsibility. The Girl Scout program is designed to help girls develop their leadership, human relations, judgmental and communications skills and to acquire specific new abilities through badge projects. Today's up-to-date Girl Scout badge program prepares girls for the future as they explore computers, learn how things work in badges like "Putting Things Together" and "Ms. Fix-it" and others that teach skills and extend horizons.

The Girl Scout cookie sale in northeastern Massachusetts and southern New Hampshire begins Friday, Jan. 18. Girl Scouts will sell seven varieties through Sunday, Feb. 3. The money raised is used to provide troop programs, council-sponsored programs to supplement troop activites and to provide year-round camping opportunities for Girl Scouts and non-scouts.

For more information, call the Spar and Spindle Girl Scout Council.

The star nearest to earth is four light years away or 25 trillion miles distant.

Art Guild To Meet Sunday

The January meeting of the Andovers Artists Guild will be held Sunday, Jan. 20, at the North Parish Church in the Old Center of North Andover at 2 p.m. Mary C. Cox of Imagine That in Andover will show the many uses of silk and dried flowers. Cox is a graduate of Essex Agricultural and Technical Institute, Hathorne, and has been a floral designer for 12 years.

As an added feature of this month's meeting, members will bring floral paintings and photographs for display.

Refreshments will be served. The public is welcome for a small fee.

Manicure
Andover
Hair & Skin Care
2 RIVERINA RD.
ANDOVER, MA.
475-1639

Ginny's
at One Elm Square
Announcing our:
Winter Clearance Sale
40% to 60% OFF
Our Collection of Contemporary Sportswear and Dresses.
½ OFF All Accessories
Also featuring Contemporary Cruisewear
Please Do Stop By For These Outstanding Values
We are located in the *rear* of the building
470-3727
Mon. - Sat. 10 a.m. to 5:30 p.m.
MC, VISA, AMEX

August Wedding Planned

Deborah L. Barker

Mr. and Mrs. Wilson A. Barker of Saegertown, Penna., have announced the engagement of their daughter, Deborah Lynn, to Mark Costello, son of Mr. and Mrs. Ernest F. Costello Jr. of Andover. An August wedding is planned.

Miss Barker, a clinical nurse at University Hospitals in Cleveland, Ohio, graduated from West Virginia Wesleyan College with a Bachelor of Science degree in Nursing.

Her fiance, a patent attorney with the firm of Body, Vickers and Daniels of Cleveland, Ohio, graduated from the University of Lowell and received a J.D. degree from Case Western Reserve University Law School.

Professional Women To Meet

The Business and Professional Women's Association will meet Monday, Jan. 21, at 7:30 p.m. at the Lawrence Savings Bank in Andover to discuss "Selling Strategies."

Three members who represent different kinds of selling situations will discuss their personal strategies and where they have commonalities and differences. Guests are always welcome.

Membership for 1985 is now open and information can be obtained from Marcia Hohn, 6 Pioneer Circle, Andover, 01810

Affiliated

The Professional Center for Handicapped Children, Inc. announces its affiliation with the Massachusetts Foundation for Children, a collaborative fund raising effort of 25 special needs programs across the state.

By pooling together their resources foundation members hope to increase the public's awareness concerning the benefits and costs of special services to young people and the communities in which they live and at the same time stimulate new funding sources from the private sector to support these services.

The Professional Center for Handicapped Children is a community service agency which serves handicapped children from birth to seven years residing in the Greater Merrimack Valley Region of Massachusetts. These children require a variety of special services due to physical, intellectual or emotional handicaps.

Discussion

The M.G. Parker Library in Dracut is organizing a Great Decisions discussion group to meet on Monday evenings starting January 21.

Great Decisions is a national study/discussion program focusing on current foreign policy issues. A different issue will be addressed at each of the eight meetings.

Discussion topics are: Revolutionary Cuba: toward accommodation or conflict?; Soviet Leadership in Transition: What impact on superpower relations?; Iran-Iraq: What is the role of the U.S. in the Persian Gulf?; Budget Deficit, Trade and the Dollar: The economics of foreign policy; The Philippines: What future for democracy?; Population Growth: Critical North-South Issue; Future of the Atlantic Alliance: Unity in Diversity; Intelligence Operations: How undercover diplomacy works.

Each participant will receive a 96-page booklet containing an impartial analysis of each foreign policy issue, U.S. policy options and their pros and cons, discussion questions, suggested reading and opinion ballots.

The largest European city, and the fourth largest in the world, is London, England.

South Church Andover Performing Arts Series

DINO KARTZONAKIS

INTERNATIONALLY RENOWNED PIANIST

Saturday, February 2, 1985

8:00 P.M

TICKETS — $8.00

PUBLIC NOTICE

Ladies, has your figure salon, health spa or nautilus club, moved, closed or changed hands? Are you unhappy with your current membership?

Woman's World Health Spa will give you full credit for the remaining time on your current membership, toward any of our regular programs.

Call now for your appointment. All that is required is proof of payment membership. This is a limited offer.

REMEMBER: Only Woman's World offers:

• Circuit Weight Training • Ladies Nautilus Equipment • Whirlpool • Steam Room • Sauna • Individual & Group Classes • Fitness Testing • Private showers, lockers, & dressing rooms • Senior Citizen Classes • Pre & Post Natal Classes • Certified Instructors & much, much more

WOMAN'S WORLD HEALTH SPA

90 Main St., Andover, Mass. 01810

475-7840

Cash In On The Season's Richest Treasures at the Pappagallo Winter Value Days Sale

30% to 50% OFF

All Winter SHOES & BOOTS

Search no further ... you'll discover a footwear fortune if you hurry to Pappagallo! WINTER SHOES, APPAREL, ACCESSORIES and a cashe of other nifty items are all on sale. Stop by today and ring up the savings at Pappagallo!

FINAL REDUCTIONS ON WINTER DRESSES, SKIRTS, SUITS, WOOL BLAZERS, AUSTRIAN JACKETS & SWEATERS

40% to 50% OFF

Pappagallo

93 Main St., Olde Andover Village

"Thru the Archway" Mon.-Sat. 9:30 to 5:00

Gospel Pianist In Concert

Dino Kartsonakis

Internationally known Gospel pianist Dino Kartsonakis will bring a variety of piano classics, sacred hymns and contemporary Christian songs to South Church on Saturday, Feb. 2, at 8 p.m.

The concert concludes the 1984-85 Performing Arts Series at South Church. The public is invited.

Dino, who will play on South Chuch's Conert Steinway, first gained worldwide acclaim when he joined the television ministry of the late Kathryn Kuhlman. He has since given more than 10,000 concerts and made more than 100 appearances on national television. One TV host says he creates "the finest Gospel arrangements of sacred music ever written."

Dino has made more than 20 albums and his LP recording, "Chariots of Fire," placed in the top ten on all major radio market surveys. He has won five Dove Awards, two Religion in Media Awards and Grammy Award nominations and is a spokesperson for World Vision.

Dino began playing piano at the age of three. He heard the hymn "At the Cross' at church in New York City and went home and played it all week with one finger. He subsequently graduated to two hands and studied at Kings College in New York, at the Juilliard School of Music, in Fontainbleau, France, under Arturo Rubenstein, and at the conservatory of Munich.

Tickets to the concert are available at Liggett's Drugs in Shawsheen Plaza, Thompson's Stationers on Main Street and at the South Church office on Central Street

SUNLIGHT

tanning salon

Private, air-conditioned tanning rooms, and we're just minutes away from wherever you are in the Andover-North Andover area. Tan BEFORE your vacation!

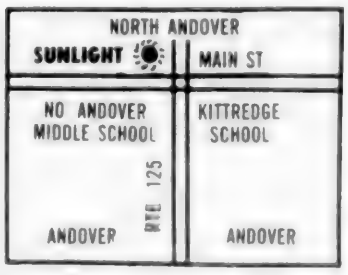

WOLFF SYSTEM

- FREE tanning session ... just for stopping in! (Appointment made at your convenience)
- SIGN UP for 6 regular sessions...get another one FREE!
- PRIVATE, individual tanning rooms are completely air-conditioned for your comfort. Spacious Tanning Beds
- TRAINED CONSULTANT always in attendance

For more information call us at

681-0801

478 CHICKERING ROAD, Corner MAIN STREET (Route 125) NO. ANDOVER, MASS.

Previous location of "Dairy Queen" ... Now Bay State Realty Building

OPEN 9-9 7 DAYS A WEEK

Limited Editions

25% off our collection of quilted, woven and corduroy placemats, napkins and aprons.

Our Christmas accessories are still on sale.

93 Main St.
Andover 470-0757

Mon.-Sat.
10-5:30

Exercise May Be Hazardous To Your Health

Do you ache or strain from...

Running
Sit Ups
Jazzercise
Stretching
Golf
Work Habits

Tennis
Touching Toes
Weight Lifting
Aerobics
Yoga
House Work

***Sue Luby's* Bodysense[SM] Method**

Can take the Hazards out of your exercise program

Through BODYSENSE your body's misalignments will be identified and you will be provided the techniques for proper body mechanics.

Join Group or Private Lessons

OPEN HOUSE JAN. 20th, 8 P.M.

SUE LUBY'S

YOGA & BODY CONTROL CENTER

25 BARNARD ST. • ANDOVER, MA 01810 • (617) 470-1980/683-0806

Andover Townsman

The Religious Community

JANUARY 17, 1985

Dr. Larson At Unitarian Church

Dr. Larry Larson of Andover will speak on "Stress: Or How Do You Spell Relief?" at this Sunday's worship services at the Unitarian Universalist Church of Andover.

Dr. Larsen is a unique combination of teacher, clinical psychologist and writer. Born in Texas, he received his undergraduate degree at Baylor University, majoring in Latin and Green, and a Master's degree in Philosophy and Religion. After graduate study at Yale University Divinity School, he earned a second Master's degree in Experimental Psychology from Wesleyan University in Middletown, Conn. Dr. Larson became an ordained minister and pastored the Grace Church in Meriden, Conn., before achieving the Doctor of Philosophy degree in Clinical Psychology from Boston University.

Dr. Larsen has written for a number of professional journals and periodicals and has published one book, "Parents and Families, Reports of Their Death Have Been Greatly Exaggerated," with Dr. Kenneth Siefert of Andover. The book deals with the practical issues of being a parent. He writes a weekly column, "Family Matters," for the **Lawrence Eagle Tribune** under the pen name of Dr. George Nettles.

His clinical career began in 1964 at the Connecticut Valley Hospital in Middletown, Conn., and has included training and staff memberships at a variety of hospitals. His work with children began at the Cambridge Mental Health Center and the Douglas Thom Clinic for Children in Boston. Dr. Larsen has been on the faculties of the University of Massachusetts in Boston, serving both part-time and full-time, Boskton University and Newton College of the Sacred Heart.

He has been a consulant to a variety of institutions and public schools, including those of Lexington, Melrose, Methuen and Lawrence.

Dr. Larsen has spoken to a variety of local, state and national groups. He spoke to the Editors' Convention of the United Press International in 1982 and his remarks were published through the UPI syndicate. He was invited to speak to UPI again in 1983 and was interviewed on CBS Radio Network.

Services at the Unitarian Universalist Church of Andover are held each Sunday at 10:30 a.m. at the November Club, 6 Locke St., Andover. Guests and visitors are always welcome. There is a fellowship coffee hour following the morning's program. Child care is provided.

Professor To Be Guest On Sunday

The Rev. Dr. Horace T. Allen Jr., assistant professor of worship at Boston University School of Theology and an ordained minister of the Presbyterian Church (USA), will be the preacher at this Sunday's 10:30 a.m. service at the Ballard Vale United Church (United Methodist Church and United Church of Christ) and will sing the responsory Psalm.

Dr. Allen holds degrees from Princeton University, Harvard Divinity School and Union Theological Seminary. He has taught at Notre Dame University, the Westminister Choir College and Andover-Newton Theological Seminary. Dr. Allen serves on the Worship Commission of the Consultation on Church Union. He has sung in New York's Collgiate Chorale and Baltimore's Bach Society and conducted his first "Messiah" sing-in at Englewood, N.J., this past Christmas season. Dr. Allen has held pastorates in West Virginia, Maryland, New York and Bristol, England. He was director of the joint office of worship and music for the Presbyterian Church in the U.S.A. for five years.

The Ballard Vale congregation will join with other Christians of Andover in offering a common prayer of intercession for Chrisitan unity as part of its observance of the Week of Prayer for Christian Unity.

Quartet To Appearh

The Cavani String Quartet will appear at South Church during morning worship this Sunday to play a program which will include works of Handel, Haydn,and Mozart.

Members of the quartet are Leonora LaDue, violin, Susan Cryan, violin, Adrienne Moffet, viola, and Priscilla Chew, cello.

CLEARANCE

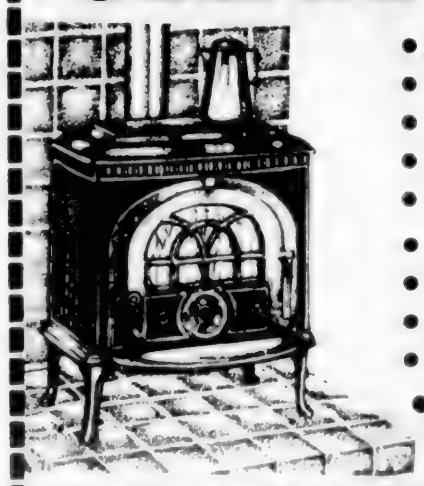

- Jøtul
- Waterford
- Garrison
- Russo
- Godin
- Upland
- Kent
- Olympic
- Citation
- Stock Only

E.G. WASHBURNE & CO.
SINCE 1853
85 Andover Street, Route 114, Danvers, Mass. Call Danvers • 774-3645
Mastercard • Visa Accepted

want help? cleaning your home, condo, or apartment?
Call our "ReadyMaids" Helpline
475-5575

READYMAIDS
A PROFESSIONAL HOUSEKEEPING SERVICE
IT TAKES A GOOD TEAM TO THOROUGHLY CLEAN

FULLY INSURED AND BONDED

- AFFORDABLE HOUSECLEANING PROFESSIONALS
- WEEKLY, BI-MONTHLY, SEASONAL AND HOLIDAY SERVICE
- SPEEDY TEAM CLEANING EFFICIENCY
- WE FURNISH ALL SUPPLIES AND EQUIPMENT
- NO-OBLIGATION FREE ESTIMATES
- WE GUARANTEE ALL OF OUR WORK

HELPLINE 475-5575
WE ALSO CLEAN OFFICES!

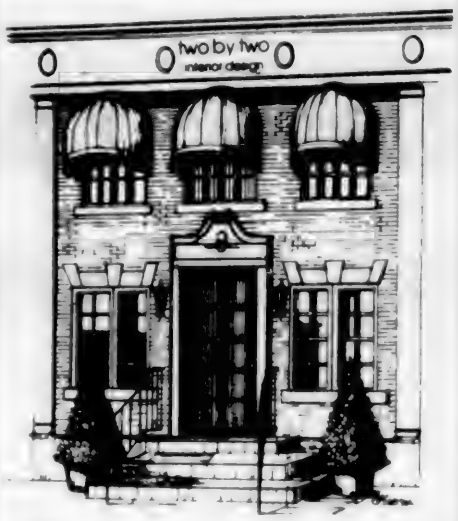

TWO BY TWO
INTERIOR DESIGN
CAROLE KAPLAN, A.S.I.D
Interior Design • Residential • Commercial
Antiques • Objets d'art

SALE
Designer Furniture & Furnishings
We are now offering
English antiques and fine accessories
for sale to the public.

348 N. MAIN ST.
ANDOVER, MASS. 01810
Telephone: 470-3131

church services...

Apostolic

St. Gregory
Armenian Apostolic Church
Rev. Arshag Daghlian, Pastor
155 Main St., North Andover
SUNDAY: 9:45 a.m. Morning Prayer; 10 a.m. Badarak.

Baptist

Andover Baptist Church
Rev. Reginald MacDonald
Pastor
Essex St., Andover
SUNDAY: 9:30 a.m. Sunday School; 10:50 a.m. Morning Worship.

Judson Memorial
Baptist Church, S.B.C.
3 Greene St., Lawrence
683-0414
Rev. D. Keith Coleman, Pastor
SUNDAY: 9:45 a.m.; 11 a.m. Bible Study for all ages; 11 a.m. Worship; 6:30 p.m. Worship.
WEDNESDAY: 7 p.m. Prayer Service.

Bible Chapels

Andover Bible Chapel
266 Lowell St., Andover
SUNDAY: 9:15 a.m. Communion Service; 11 a.m. Family Bible Hour and Sunday School; 6 p.m. Evening Service; 7 p.m. Youth Group.
MONDAY: 6:45 p.m. Awana Club - Boys & Girls.
WEDNESDAY: 7:45 p.m. Prayer & Bible Study.

Rehobath Fellowship Center
244 Lowell St., Andover
Pastor, Franklin W. Hobbs
SUNDAY EVENINGS: 6-7 Bible Study; 7-9 Worship and Praise.
FRIDAY: Choir rehearsal.

The New England Bible Church
Knights of Columbus Hall
Osgood St., Andover
SUNDAY: 9 a.m. Morning Worship; 6 p.m. Evening Worship.
THURSDAY: 7 p.m. Bible Study and Prayer at Heritage Green, Apartments Clubhouse, North Andover.

Catholic

St. Augustine's Church
Rev. Richard T. O'Leary, O.S.A., Pastor
43 Essex St., Andover
SATURDAY: Masses 4 p.m and 5:30 p.m.
SUNDAY: Masses at 8, 9:30, 11 a.m., 12:30.
Holy Day Masses: 7, 8, 10:30 a.m.; 5:30 and 7 p.m. Evening before 4 and 5:30 p.m.
First Friday Mass: 11 a.m.
Penance: Saturday 11 a.m.- 12 Noon, 7-8 p.m.

St. Robert Bellarmine Church
Rev. Frederick J. Collins, Pastor
Haggetts Pond Road, Andover
SATURDAY: Masses 5:00 p.m.
SUNDAY: Masses: 8, 9:30, 11 a.m.

St. Joseph's Church
High St., Ballardvale
SUNDAY: Masses 10:00 & 11:30.

St. Michael's Church
Rev. Frederick J. Minigan, Pastor
196 Main St., North Andover
SATURDAY: Masses at 4:30 and 6:30 p.m.
SUNDAY: Masses at 7:30, 9, 10:30 a.m. and 12 Noon.
Daily Masses at 6:45 a.m. and 9 a.m.

Christian Science

First Church of Christ, Scientist
278 No. Main St., Andover
SUNDAY: 10:30 a.m. Church Services; Sunday School; Nursery Available.
WEDNESDAY: 8 p.m. Testimony Meeting.

Congregational

Free Christian Church
Rev. Dr. Jack L. Daniel, Jr. Minister
31 Elm St., Andover
THURSDAY: 6:45 a.m. Men's Fellowship/Breakfast; 10 a.m. Sewing Circle; 7:30 p.m. Young Life/Sr. High; Senior Choir.
FRIDAY: 6:30 p.m. Christian Sports Banquet.
SUNDAY: 9:30 a.m. Sunday School, Crib Room - Adult; 10:30 a.m. Witness for Life Service & Something for the Young; 10:45 a.m. Activity Hour; 12 Noon Teacher Growth Workshop; 7:30 p.m. "Witness for Human Life" Ecumenical Service at St. Michael's Church in North Andover - Mr. Douglas Parrish preaching.
TUESDAY: 7:30 p.m. diaconate; Helping Team.
WEDNESDAY: 9:30 a.m. Women's Fellowship, 7:15 p.m. Women's Fellowship

South Church
(United Church of Christ)
Rev. Dr. Westy A. Egmont
41 Central St., Andover
FRIDAY: 9:30 a.m. Women in The Word; 8 p.m. AA Meeting.
SUNDAY: 9:15 a.m. Church School; 10:30 a.m. Service of Worship; Crib Room & 3 year olds; 11:30 a.m. Coffee Hour; 7 p.m. College & Career Group, Senior Pilgrim Fellowship.
MONDAY: 9:30 a.m. TWIGS; 7:30 p.m. Trustees Meeting
TUESDAY: 4 p.m. Treble Choir/Junior Handbells; 5 p.m. Junior Pilgrim Fellowship; 8 p.m. Ping Pong for Men
WEDNESDAY: 9:30 a.m. Kiddie Koop; Adult Bible Study; 7:30 p.m Boy Scouts; Lazarus House Mission
THURSDAY: 3:30 p.m. Junior Choir; 7:30 p.m. Sanctuary Choir; Inquirer's Class

West Parish Church
(United Church of Christ)
429 Reservation Rd., Andover
Rev. Graham L.N Ward, Pastor
SUNDAY: 10:30 a.m. Service of Worship; Rev. Richard Lawrence, guest minister, will give the sermon: "O Freedom", Scripture Readings: 1 Samuel 3:1-10; 1 Corinthians 6:12-20; John 1:35-42; Coffee Hour following service in Fellowship Hall; Hosts: Joan & Mike Patrakis; Greeters will be Don Lewis & Susan Conforti-Lewis and Kent & Lara Lewis; Infant-/Toddler care during worship| Church School During Worship; 12 Noon - Fellowship Care Committee; 7:30 p.m. New Members Seminar
MONDAY: 7 a.m. Men's Group; 7:30 p.m. Elders
WEDNESDAY: 7:30 p.m. Worship Committee; Choir Rehearsal
THURSDAY: 9:30 a.m. Bible Study; 7:30 p.m. Search Committee.
FRIDAY-SUNDAY: Jan. 25-27, Winter Ski Weekend - Albany, New Hampshire.

Episcopal

Christ Church
The Rev. James A. Diamond, Rector
The Rev. Marjean Bailey
Associate Rector
Andrew C. Hamersley, Curate
25 Central St., Andover
SUNDAY: 8 a.m. Holy Communion; 9 a.m. Holy Communion (first, third, and fifth Sundays of the month), Morning Prayer & Sermon (second and fourth Sundays of the month); 10:15 a.m. Adult Forum and Education time; 11:15 a.m. Holy Communion (first Sunday of the month), Morning Prayer and Sermon (the remaining Sundays). Infant and toddler care from 9 a.m. to 11:15 a.m.
MONDAY: 10 p.m. Spiritsong (an Ecumenical sacred dance group); 8 p.m. Recovery
TUESDAY: 7 p.m. Holy Communion and Healing Service (first and third Tuesdays of the month); 8:30 p.m. Al-Anon
WEDNESDAY: 7 a.m. Holy Communion; 10:30 a.m. Alcoholics Anon
THURSDAY: 9 a.m. Spiritsong; 4 p.m. Music for young children (grades 1-3); 5 p.m Choir (grades 3-9); 7 p.m. Full Choir rehearsal

(Continued on Page 30)

PAWS FOR SAVINGS!!

OUR JANUARY CLEARANCE SALE
is a reason to
"SALEBRATE"

Storewide — 50% OFF
(on all seasonal clothing only)

SPECIAL BONUS:

LEVI Denims (odd sizes) $6.99
LEVI Cords (all sizes) $9.99
NO CHARGES PLEASE — CASH ONLY

93 MAIN STREET • ANDOVER MA
475-1431
HOURS Daily 9:30-5:30 P.M. Friday 9-8 P.M.
MASTERCHARGE • VISA

TAKE CREDIT FOR OWNING YOUR HOME

PRIME CREDIT

A PERSONAL LINE OF CREDIT FOR HOMEOWNERS THAT LETS YOU BORROW AT JUST 1% OVER OUR BASE RATE.

As a homeowner, you may be eligible for a personal line of credit for $10,000 or more. And your interest rate will be only 1% over our current Base Rate. For example, today's Base Rate is 10.75% so your PRIME CREDIT interest rate is 11.75%. As the Base Rate fluctuates, up or down your monthly interest rate will automatically be adjusted.

YOU APPLY ONLY ONCE.

You need only make one application for PRIME CREDIT. The amount of your credit line is determined by the equity you have in your home. Once your account has been established, your line of credit is always available, when and where you need it.

WHEN YOU NEED FUNDS SIMPLY WRITE A CHECK.

Pay for school tuition, buy a new car or take a vacation. With your special PRIME CREDIT checks you'll have immediate access to funds for large expenses.

PAY INTEREST ONLY ON THE AMOUNT YOU USE.

You pay interest only on the portion of your PRIME CREDIT line you use. As you repay your available credit increases, making these funds available for you to use again. There are no annual maintenance fees for your PRIME CREDIT account.

APPLY TODAY.

Come into the Arlington Trust Company office nearest you and we'll help you prepare your application. Or, if you wish further information, call our PRIME CREDIT department at (617) 681-7215.

Arlington Trust company

18 Offices: Lawrence, Methuen, Haverhill, Andover, No. Andover, Middleton, Newburyport, Salisbury, Tewksbury, Lowell

EQUAL HOUSING LENDER

Member Federal Deposit Insurance Corporation

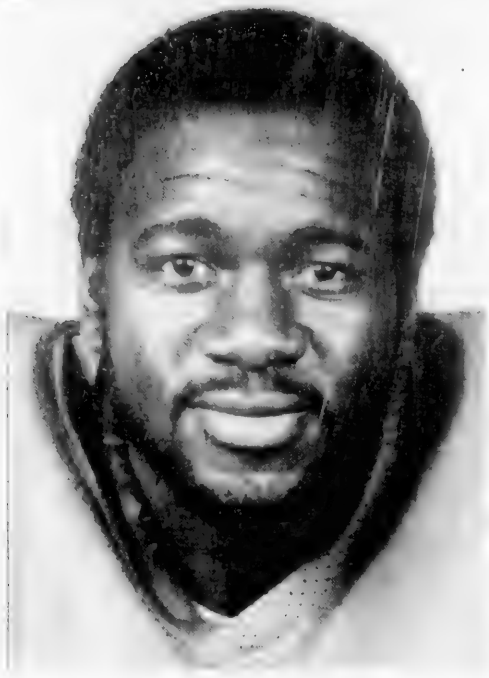

Lin Dawson

To Address Fellowship Banquet

The Free Christian Church Congregational presents The Christian Fellowship Sports Banquet, featuring Lin Dawson, tight end for the New England Patriots, as guest speaker, on Friday in the church hall at 6:30 p.m. A full course dinner featuring steamship roast beef will be prepared by chef Peter MacDonald.

Dawson, who has played for the Patriots since 1981, is a student at Gordon Conwell Theol. Seminary in South Hamilton. He is director of Lin Dawson, Inc., a Christian youth ministry and associate pastor of his home church in Columbus, Ohio. Dawson is active in sports world ministry, the Big Brother/Big Sister organization and Students Against Drunk Driving. He is the team chapel leader for the Patriots.

The Christian Fellowship Sports Banquet is a ministry of community outreach sponsored by the Men's Fellowshp of Free Christian Church.

Stamp Show

New England's largest and most outstanding stamp show will be held on Washington's Birthday weekend, Feb. 16-17, at the Hilton at Colonial in Wakefield.

Show hours are Saturday from 10 a.m. to 6 p.m. and Sunday from 10 a.m. to 5 p.m. For further information, contact Steve Ritzer, M/R Stamp Expos, 30 South Mountain Road, Millburn, N.J. 07041.

CLOCKS
LARGE DISCOUNTS
Grandfather, Mantle & Wall Chime Clocks
MUSIC BOXES & WATCHES
Expert Watch & Clock Repair
Hampshire Clock
20 Hampshire St., Methuen
(Jct. of Rt. 113 & Rt. 28, Gount Sq.)
681-0898
OPEN FRIDAY TILL 7 P.M.

church services..

(Continued from Page 29)

St. Paul's Episcopal Church
Rev. Alexander S. Daley, Rector
390 Main St., North Andover
SUNDAY: 8 a.m. Holy Communion; 10 a.m. First and third Sundays Holy Eucharist and Sermon; other Sundays: Morning Prayer and Sermon; Church School. Registration Sept. 23.
MON., TUES., WED. & FRI. 7 a.m. Holy Communion.
THURSDAY: 10 a.m. Holy Communion.
SATURDAY: 8:30 a.m. Holy Communion.
5:30 p.m. Daily Evening Prayer

Jewish

Temple Emanuel
7 Haggetts Pond Rd.
Andover, Mass.
Rabbi Harry A. Roth, D.D.
Cantor Norman Brody
FRIDAY: 8:15 p.m. Sabbath Service.
SATURDAY: 9 a.m. Chapel Service; 10:30 a.m. Sanctuary - Bar/Bat Mitzvah Service.
SUNDAY: 9 a.m. Chapel Service.

Cong. Tifereth Anshai Sfard & Sons of Israel
492 Lowell St., Lawrence
DAILY SERVICES: 7 a.m. and 7 p.m.
SATURDAY: 9 a.m. and sundown.
SUNDAY: 9 a.m. and sundown.

Temple Emanuel
Of Merrimack Valley
101 W. Forest Street
Lowell, Mass.
Rabbi: Everett Gendler
FRIDAY: 8 p.m. Evening Service
SUNDAY: 10 a.m. Sunday School; 10 a.m. Morning Adult Coffee

Lutheran

Faith Lutheran Church
Rev. Dennis Kohl, Pastor
360 So. Main St. Andover
SUNDAY: 8:30 a.m. Holy Communion

Unitarian

Unitarian-Universalist Church
November Club
6 Locke St., Andover
Rev. Rosemarie C. Smurzynski
Music Director
Jean Podolsky
SUNDAY: 9:45 a.m. Choir rehearsal; 10 a.m. AYS; 10:30 a.m. Worship Service and Church School; Sermon: "Thoughts on Stress or How Do You Spell Relief?" Guest Speaker: Larry Larsen. Child Care Available
MONDAY: 7:30 p.m. Board of Directors.
TUESDAY: 6 p.m. Pot Luck Supper.

United Church of Christ

Trinitarian Congregational Church
Rev. Herbert J. Schumm
72 Elm St., North Andover
SUNDAY: 10 a.m. Worship Service. Church School.

United Methodist

Ballard Vale United Church
(United Methodist and United Church of Christ)
Rev. Gary S. Cornell
23 Clark Road, Andover
SUNDAY: 2nd Sunday after Epiphany: Service of the Word: 10:30 a.m. Dr. Horace T. allen, preaching, Church school; 9 a.m. Adults, 10:30 a.m. children, nursery care. Fellowship time 11:30 a.m. Youth Fellowships 7:00 p.m. All are welcome
WEDNESDAY: 7 p.m. Junior High class at the parsonage

First United Methodist Church
57 Peters Street
(Intersection of Rts. 114 & 133)
North Andover, Mass.
Rev. Dr. Alan D. Smith, Pastor
SUNDAY: 9:30 a.m. Senior Choir Rehearsal; 10 a.m. Worship - Nursery Care Provided; 10:35 a.m. Christian Education Program - Nursery through Grade 12; 11:05 a.m. Adult Class; 3:30 p.m. Missions Program (Wilmington); 6 p.m. Youth Fellowship (Grades 6-12).

It has been estimated that the average lifespan of a sewing machine is 23 years—the longest of most everyday appliances.

Regina
WHERE YOU BOUGHT THE "GIFT"
Invites you to
Compare
Savings On Brand Name Gifts
Brass, Pewter, Lenox, Armatale Stainless Steel, Holloware, Candies, Matson Dresser Sets, Schmid Music Boxes, Silver Holloware, Galway Waterford Crystal, Royal Doulton figurines and more.
BURNES of BOSTON
FRAMES ½ PRICE
Our prices will please you!
All Stores Open Daily
9:30 to 5:30
ARLINGTON 717 Mass. Ave. 643-1717
ANDOVER CENTER 44 Main Street 475-8038
NORWOOD CENTER 670 Wash. St 762-3777

Elks Dance

The Andover Lodge of Elks will hold their National Foundation Dance on Saturday, Jan. 19, at the Elks Lodge, 400 South Main St., Andover. An Italian-style dinner, consisting of wine, salad, spaghetti, meatballs and sausage, will be served at 7:30 p.m. There will be dancing to Nashville I. Tickets are available at the lodge.

Doing Housework We Really Shine
MAID * TO * ORDER
We Do It All:
* Deep Vacuuming
* Scrub and Wax Floors
* Kitchen & Bathroom Cleaning
* Dusting & Polishing
Our Staff of Professionals Are:
* Carefully Screened
* Experienced * Bonded * Fully Insured
Weekly, bi-weekly or monthly service available.
FOR A FREE ESTIMATE CALL:
686-1331
MAID * TO * ORDER
"The Professional Cleaning Service"

Butterfield's
A Victorian Tavern for Ladies and Gents featuring Fine Food, Drinks and Entertainment
58 Osgood St.
Methuen, Ma.
687-9698
Open 7 days a week for luncheons & dinners
Entertainment Wednesday Night
JAZZ NIGHT with LOVELY ANN TRIO
Featuring: Ann Bosteel
Thurs., Fri. & Sat. Nights Coast Connection

WE'VE MOVED!

7 Hampshire St., Salem, N.H.
Behind Purity Supreme
Start The New Year Right - Call Today
893-2868
NORTH ANDOVER 685-0508
HAVERHILL 374-8603
NEWBURYPORT 462-3555
HOW TO WIN AT THE LOSING GAME
DIET CENTER
WEIGHT LOSS PROFESSIONALS

Arena Plans

(Continued from Page One)

too many people."

There are "three or four locations" on the school campus where the recreation center could be sited, Gleason said. He did not specify how much land would be available for the center, but said that the district committee believes it can provide "whatever the center needs."

(The town manager Monday night said that a center seating about 3,000 to 3,500 -- the size facility that town officials would like to see — would need little more than one acre.

Gleason added that the technical school already has "more than adequate parking" for the Ristuccia center.

The technical school campus, although located in Andover, is owned and controlled by the Greater Lawrence Regional Vocational Technical High School District. The district school committee is made up of seven members representing Andover, North Andover, Methuen and Lawrence; Andover's representative on the committee is John P. Childs.

The selectmen did not explain Monday night why the Cross Street parcel had been deleted from the warrant article. However, last week the town manager said there were several "serious problems" associated with that site, including inadequate roads, poor drainage, and the lack of sewer service.

A privately-sponsored article concerning Cross Street remains on the town meeting warrant. Inserted by Donald Barber of Brady Loop and other residents, the article calls for turning over the entire Cross Street site to the Conservation Commission, to be preserved as open space for passive recreation.

The town manager said he would like to see that article amended so that 39 acres at the front of the 113-acre parcel would be left available for a future school. He would not oppose preserving the back portion of the site as conservation land, he told the board.

In any case, Mahony pointed out, town meeting can not vote on that article without the school committee's authorization, since the school committee now controls the entire site. Chairman Byrne suggested that the West Andover petitioners contact the school committee to discuss the article.

Wilminton Still In The Running

In the eyes of Wilmington officials, the Bernard Ristuccia family's proposal to build a 7,000-seat recreation center in Wilmington has not been abandoned, but is merely "on hold.

"The ball is definitely in their court," Wilmington Town Manager Reginald S. Stapczynski said of the Andover family.

The manager last week told the TOWNSMAN that last summer, the Wilmington Planning Board approved plans for a center of more than 60,000 square feet, seating 7,000, to be built on a 13.5-acre parcel owned by the Ristuccias. Earlier, the board had approved plans for a smaller, 37,000-square foot building, Stapczynski said.

According to the manager, the family would need to obtain a variance from the Zoning Board of Appeals (pertaining to parking requirements) before they could build the center. They have never applied to the ZBA for that variance, he said.

However, the Ristuccias have not notified Wilmington officials that they have changed their plans, the manager said. Stapczynski said he only learned of the family's current proposal to build a recreation center in Andover through newspaper reports.

College

(Continued from Page One)

lege already has." After some major repairs have been made to the house, it will be used this semester for meetings and conferences, the director said.

Its permanent use will be determined later, as part of the master plan facilities evaluation process he explained.

FABRICTOWN... SUNDAY 1 to 5 FASHION FABRICS
SPECIAL SALE! SUPERBOWL WIDOWS...
OPEN SUNDAY 1 to 5
• Wools
• Blends
• Cottons
• Corduroy, etc.
up to 70% off
SPECIAL MARKDOWNS AND PRICES ON SELECT GROUPS OF FABRIC INCLUDING SOME NEW ARRIVALS FOR ALL SUPERBOWL WIDOWS.
FABRICTOWN
545 Main St. (Rte. 28) Reading
SIGN UP FOR SEWING & CRAFT CLASSES NOW!
PART-TIME SALES HELP NEEDED

MEGA-INTEREST STRIKES AGAIN ...
on COMMUNITY'S famous
Money Market Deposit Accounts

9%
Current Annual Interest Rate
Come cash in on COMMUNITY's high megabucks on Money Market Deposit Accounts. You'll register excitement coming at you looking to don't wait another day. Come to COMMUNITY and you'll cash in the best rate in town!
Community Savings
Visit your nearest COMMUNITY office

FABRICTOWN...
CRAFT CLASSES
• CANDLEWICKING
• CHICKEN SCRATCH
• SMOCKING
• CABBAGE PATCH (LOOK-A-LIKE DOLL)
• CROSS STITCH
• STUFFED TEDDY BEAR
• EMBROIDERY
• PADDED PICTURE FRAME
• FOLDED STAR HOOP QUILT
• SIGN UP NOW!
Call 944-6996
FABRICTOWN...
545 MAIN ST. (RT. 28) READING

Obituaries

Eugene A. Zalla, Sr.

Eugene A. Zalla, Sr., 84, 3 Chester St., Ballardvale, died Tuesday at Lawrence General Hospital.

Born in New York City, he had been an Andover resident most of his life.

He was a long time member of the Andover Board of Registrars of Voters and a familiar figure to those who gathered at town hall election nights as he either read or posted the precinct results as they were tallied.

A machinist at Tyer Rubber Co until his retirement, Mr. Zalla was also a special police officer in the town and was a captain of the former Ballardvale Call Fire department.

He attended St. Augustine's Church where he was a member of the choir and its Holy Name Society. He was also a member of Andover Council 1078 Knights of Columbus and the Andover Fireman's Relief Association.

He is survived by his wife of 50 years, Katherine (Buckley) Zalla; daughters, Sylvia and Kathleen of Andover; a son, Eugene A. Zalla, Jr., of Andover; a daughter-in-law Maureen (Berryman) Zalla of Andover; grandsons, Stephen and Robert Zalla, both of Andover and several nieces and nephews.

A Mass will be celebrated Friday at 10 a.m. in St. Augustine's church. Burial will be in St. Augustine's cemetery.

Friends may call today from 2 to 4 and 7 to 9 p.m. at the Burke Funeral Home, 390 North Main St., Andover.

Helen Morrow

Helen (Kancevitch) Morrow of 37 Blossom St., Haverhill, died Jan. 9 at Hale Hospital. She was 68.

A Haverhill native, Mrs. Morrow had lived in the city throughout her life. She belonged to the First Presbyterian Church. Mrs. Morrow had worked in the city's shoe industry, and was later employed by the Internal Revenue Service in Andover until she retired in December 1982.

She leaves three sons, William C. of Bradford, Arthur C. of Rye, N.H., and John D. of Andover; one sister, May Curry of Boston; 15 grandchildren, four great-grandchildren, and a number of nieces and nephews.

Private funeral services were to be held at the family's convenience at the Linnehan-Noohan Funeral Home, 52 Salem St., Bradford. Burial was to be in St. Patrick Cemetery. A memorial service will be held at a future date.

Memorial contributions may be made to the Building Fund of the First Presbyterian Church, 10 Church St., Bradford 01831.

Albert L. Hawkes

Albert L. Hawkes of 7 Holly Terrace, Andover, died Jan. 10 at Bon Secours Hospital, Methuen. He was 63.

Born in Boston, Mr. Hawkes was a former resident of Somerville, and had moved to Andover 12 years ago. He operated the Al Hawkes Associates Sales Agency for more than 25 years. During his years in Somerville, he was actively involved in the Greater Boston United Fund. He belonged to the Auto Affiliated Representatives, the Automotive Warehouse Associates of New England, and the Automotive Boosters of New England, as well as the Cambridge chapter of MENSA.

He leaves his wife, Anna M. (Mancini) Hawkes; one daughter, Nancy B. Hawkes of Andover; his mother, Mrs. Lillian Proctor of Malden; and one brother, John R. Goode of Boston.

A funeral service was held Monday morning at the Pollard Funeral Home, 233 Lawrence St., Methuen. Burial was in Spring Grove Cemetery, Andover.

Lena W. Kydd

Lena W. (Thompson) Kydd of 8 High St., Andover, an Andover resident of 77 years, died Jan. 13 at her home. She was 92.

Born in Arbroath, Scotland, Mrs. Kydd had lived in Andover since her youth.

The widow of David Kydd, she leaves one son, Atty. Richard B. Kydd of Boston; three grandchildren, Brian B. Kydd of Medford, Bruce B. Kydd of Boston, and Susan W. Kydd of California; and one niece, Ina Harrison of Andover.

Funeral services were held Wednesday afternoon at the Caron Funeral Home, 30 Main St., North Andover. Burial was in Spring Grove Cemetery, Andover.

Mukda Belyea

Mukda (Lanouette) Belyea of 1 Drew St., Concord, N.H., a former Andover resident, died Jan. 12 at her home. She was 20.

Born in Thailand, Mrs. Belyea had lived in Concord for one year. She had previously lived in the Lawrence area for 11 years, and was a graduate of Andover High School. She worked as the manager of the Panda Garden II restaurant of Concord.

She leaves her husband, Douglas J. Belyea of Saugus; her parents, George and Ladda Lanouette of Methuen; one brother, James J. Lanouette of Methuen; her paternal grandparents, George and Lucille (Davis) Lanouette of Lawrence; and her maternal grandmother, who lives in Thailand.

Memorial services were held Wednesday morning at Cliftondale Congregational Church, Saugus. Burial was to be in Thailand. Funeral arrangements were under the direction of the Racicot Funeral Home, 256 Broadway, Lawrence.

Seymour Collings

Seymour Collings of 6 Jordan Ave., Lawrence, a former Andover resident, died Jan. 13 at Lawrence General Hospital. He was 83.

Born in Pugwash, Nova Scotia, Canada, Mr. Collings had lived in the United States since his childhood. Formerly of Andover, he attended Andover schools, and moved to Lawrence upon his marriage. He was employed as a mill operative in the Lawrence textile mills until he retired in 1960.

He leaves his wife, Helena (Los) Collings; two sons, Fred of Lawrence and Sidney of Salem, N.H.; one daughter, Helen Bordeaulais of Lawrence; one sister, Laura Picard of Ormonde Beach, Fla.; three grandchildren, three great-grandchildren, and a number of nieces and nephews.

Cremation was to take place at the Linwood Crematory in Haverhill. Burial was to be in Spring Grove Cemetery, Andover. Funeral arrangements were under the direction of the Cataudella Funeral Home, Lawrence. At the family's request, there were no visiting hours.

Memorial contributions may be made to the charity of one's choice.

Mary Andrukaitis

Mary (Slauta) Andrukaitis of 555 South Union St., Lawrence, died Jan. 13 at Lawrence General Hospital. She was 91.

A native of Lithuania, Mrs. Andrukaitis had come to the United States as a child. She belonged to St. Francis parish, and was a nember of the St. Elizabeth Benefit Society. She was a former employee of the Wood Mill in Lawrence.

The widow of Anthony Andrukaitis, she leaves one daughter, Julia M. (Mrs. T. Warren) Gauthier of Andover; two sons, Joseph of North Andover and Anthony of New Jersey; three grandchildren, three great-grandchildren, and a number of nieces and nephews.

A funeral Mass was offered Tuesday morning at St. Francis Church, Lawrence. Burial was in Immaculate Conception Cemetery. Funeral arrangements were under the direction of the Boles Memorial-Baron Funeral Home, 184 Jackson St., Lawrence.

CARON
FUNERAL HOME
Malcolm E. Lundgren John D. Caron
30 Main Street, North Andover, Mass.
"Serving The Andovers For Decades"
685-5732

Frederick E. Allen, Jr. Robert C. Mundry
Frederick E. Allen & Son
Funeral Home
402 Broadway
Lawrence, Mass. 01841
683-2427 475-1516

Garry A. Burke
John L. Burke
W. A. Burke Funeral Home
390 North Main Street Andover Tel. 475-5200

EDGERLEY & BESSOM
FUNERAL HOME INC
475-2072 944-0105
Paul F. Bekkenhuis
Director
743 Main Street • Reading

MARV'S
Window Cleaning
Call 682-6392

JOHN BREEN
Memorial Funeral Home, Inc.
EST. 1869
35 MERRIMACK ST
NO. ANDOVER, MA
122 AMESBURY ST
LAWRENCE, MA

Schlossberg-Goldman
Fisher MEMORIAL CHAPELS
Serving the Merrimack Valley Area
Call
683-2411

Gourmet Workshop At St. Robert's

St. Robert's Country Day School celebrated its 15th year of operation with a birthday celebration. The children sang "He's Got the Whole World in His Hands," which was the theme of the party. Fr. Bill Mullin, associate pastor, gave a short talk to the children, parents and guests. The teachers and special friends of the school lit tapers on the giant cake prepared by the Greater Lawrence Regional Vocational Technical class. Following the program, the cake and ice cream were served and movies shown.

The Speakers Forum Committee is sponsoring a gourmet workshop on Tuesday Jan. 22, at 7:30 p.m. in the school hall. A culinary artist will demonstrate the preparation of five different hors d'oeuvres which will be sampled with coffee and tea. The evening is limited to 45 participants and there will be a charge. For reservations, call Cathy McClearn.

Scripture Study

The National Shrine of Our Lady of La Salette will hold a four week scripture study entitled "Listening to the Gospel of St. Mark" on Sundays, Jan. 27, Feb. 3, 10 and 17, in the lower conference room of Newman Hall from 7:30 p.m. to 9:30 p.m.

Registration may be madein advance by mailing your check to La Salette, 315 Topsfield Road, Ipswich, MA 01933, to the attention of Joann [illegible] presence-Mary Lee, [illegible] for [illegible]

WOMEN AND DIVORCE

You may feel you've given more during your [illegible] concerns and fight for results which meet your [illegible]

Nathanson, Wessler & Onerheim
Attorneys At Law
375 Common Street, Lawrence
Telephone 689-2789

Births

LEVINE — A son, Eric Michael, born Dec. 22 at Beth Israel Hospital, Boston, to Dr. and Mrs. Laurence Levine of Andover. The mother is the former Carol Shapiro. Maternal grandparents are George and Esther Shapiro of Del Ray Beach, Fla., and paternal grandparents are Howard and Cynthia Levine of Staten Island, N.Y.

HUGHES — A daughter, Alliane Carmela, Dec. 29 at Bon Secours Hospital, Methuen, to Mr. and Mrs. Joseph Hughes of 44 Magnolia Ave., Andover. The mother is the former Mary Jo Pittera.

DOUTY — A son, William F. IV, Jan. 1 at Winchester Hospital to Mr. and Mrs. William F. Douty III of 81 A Marblehead St., North Reading. The mother is the former Cheryl Standley. Grandparents are Mr. and Mrs. William F. Douty, Jr., of Andover, and Mr. and Mrs. Robert Standley of North Reading.

SPIRES — A daughter, Jennifer Leigh, Jan. 4 at Bon Secours Hospital, Methuen, to Mr. and Mrs. Mark Spires of 11 Brechin Terrace, Andover. The mother is the former Karen Goodwin.

LACASSE — A daughter, Katherine Marie, Jan. 5 at Bon Secours Hospital, Methuen, to Mr. and Mrs. Mark Lacasse of 97 Central St., Andover. The mother is the former Nancy Sheehan.

STONE — A son, Christian Scott, Dec. 19 to Allen and Sheila Stone of 39 Clark Road, Andover.

BARRY — A son, Justin Ernest, Jan. 10 at Lawrence General Hospital to Mr. and Mrs. Timothy Barry of 18 Washington Ave., Andover. The mother is the former Jacqueline Landry.

BAILEY — A daughter, Anne Sprague, Jan. 10 at Miles Memorial Hospital, Damariscotta, Maine, to Mr. and Mrs. Steven Bailey, P.O. Box 204, Tenants Harbor, Maine. The mother is the former Eliza Cocroft. Grandparents are Francis and Eileen Bailey of Andover.

Quality Custom Made Window Treatments and Bedspreads ... by Waverly, Norman's of Salisbury, Schumacher, Carol Fabrics, etc.

AT....
10% to 30% SAVINGS
SAVE NOW FOR SPRING DRESS-UP

8 Marblehead Street
North Andover
at Merrimack Sutton Sts
686-3978 - 686-4557
Open Mon Sat 9 A.M. 5 P.M.

George's
The Store that fits you best!

Winter Clearance

MEN'S	LADIES'
Men's Suits Bill Blass—Stanley Blacker Yves St. Laurent Reg. $250-300 **Now $169-199**	Anne Klein II Zodiac West Shoes—Boots (Select Group) **50% Off**
Men's Sport Coats Reg. $125-250 **Now $69-179** Regular/Short/Long/Extra Long (Alterations included)	Stanley Blacker—J.G. Hook Blazer—Skirts **50% Off**
Cashmere Top Coats Reg. $[illegible] **Now $149**	Cashmere Coats Were $[illegible] **Now $199**
Men's Gates Leather Gloves Stanley Black Sweaters Cashmere Wool Scarves **40% Off**	Hana Mackler Boots Med. Narrows Reg. $[illegible] **Now $72**
London Fog Rain Coats **25% Off** Were $[illegible] **Now $97.50**	

93 South Maple Street, Manchester, NH • (603) 624-4778
Located next to T.J. Maxx

Open Monday-Friday 10:00 a.m. 9:00 p.m.
Saturday 10:00 a.m.-5:30 p.m.-Sunday 12 noon-5:00 p.m.

Visa and MasterCard Honored
American Express

Rte. 93 North to 293 to Manchester, N.H. exit 1 opposite Mall of N.H., S. Willow Street, take right for 1 mile first right after Ski Loos Factory Outlet

To Be Selectman Candidate

Another resident has thrown his hat into the ring for a seat on the Board of Selectman in the upcoming March election.

Business consultant John I. Scileppi wants to be a selectman. A 15-year resident of Andover, Scileppi told THE TOWNSMAN on Tuesday he would take out nomination papers for the selectman's post yesterday. He joins the other candidate for the nonmember-town, Selectman William J. Fuller, who is running for re-election to a second term.

As of the paper's deadline yesterday [illegible] and Richard A. Sarrault were the only [illegible] on the papers to run for office slated to fill seven seats in town government.

Sarrault, 41 Sherlee Road, the Housing Authority chairman, is running for re-election.

Scileppi said he wants to be a selectman because "the town has been so awful lot for me and my family since I moved here in 1969." He now has the time to make a commitment to the selectman's job, said Scileppi, who is 44.

The most important issue facing Andover, said the candidate, is growth and how to moderate and balance it. Town growth creates many other issues, Scileppi said, that a member of the board of selectman would face. He cited traffic and parking issues as offshoots of town development, both of which, he said, are important to Andover voters.

Last April Scileppi formed his own company, called The Firm, which is located at 89 North Main St. The Firm works with companies in the areas of marketing, management and financial development, and Scileppi, The Firm's president.

Before starting his business in Andover, Scileppi was president of Pandick Press, in Boston. He is active in town committees and is a member of the Andover Industrial Development Authority, the Development and Industrial Commission and chairs a committee investigating lighting on the high school's Lovely Field.

Other contests in the March election include two seats on the School Committee, for which there is only one declared candidate. Members Susan T. Poore and Robert F. Smith's seats will run out this year. Smith announced last week that he would not seek re-election but Poore hasn't yet made a decision or taken out nomination papers.

John I. Scileppi

Computer enginer David Birnback, 2 Bellevue Road, is running for one of the School Committee seats.

Town Moderator James D. Doherty, 9 Juniper Road, will seek re-election for the post he has had since 1978. Ronald Hajj, 22 Elmore St., is also running to finish out the unexpired term of the late Thomas P. Eldred on the Housing Authority. Hajj was appointed to finish out the last year of Eldred's term. And Gerald Grasso, 61 Arthur St., has announced his candidacy for the Greater Lawrence Regional Vocational School Committee.

All nomination papers must be returned to Town Clerk Elden Salter's office by February 11 with the signatures of at least 110 registered voters.

CPR Course

A Heartsaver program which will include teaching the techniques of one and two man CPR (Cardiopulmonary Resuscitation) will be offered on Tuesday, Jan. 22, from 6 p.m. to 10 p.m. at Lawrence General Hospital.

Sponsored by the Lawrence General Hospital Aid Association, the program is open to the public. The class size is limited, so preregistration is required.

Marital/Couples Group For Alcohol And Substance Abusers

Alcohol and drug abuse are two of the leading causes for marital discord and/or divorce. Many couples have experienced serious arguments, financial difficulties, infidelity and depression as a result of one or both couple members abusing alcohol and drugs. Sometimes, problems continue even after there has been a recovery from the alcohol and drugs.

The Somers Trust/Psychological Associates is offering a group for couples who are experiencing or recovering from alcohol and drug abuse. The purpose of the group will be to discuss various treatment methods for the alcohol or drug abuser as well as to assist in restabilizing the relationship for those couples with recovering alcohol or drub abusers various topics for discussion shall include:

Communication
Intimacy
Trust
Sharing of responsibility
Sobriety skills

The group shall begin on Monday, Feb. 11, 1985, and shall meet each Monday thereafter from 6:45 to 8:15 p.m. at the offices of the Somers Trust/Psychological Associates located at 789 Turnpike Street (Rte. 114) in North Andover, Mass. Insurance payments are accepted.

Please call ahead. For more information, please call Judy at 688-8004

The Somers Trust
Psychological Associates
Center for Comprehensive Psychological Services

Willows Professional Park, 789 Turnpike St.
Rte. 114, North Andover, MA 01845
(617) 688-8004

MARY KARL DANCE BAND
7 p.m. — 11 p.m.
SATURDAY EVENINGS

GARDEN COURT RESTAURANT
Dinner-Dancing
For Reservations Call 475-5400
WITHOUT DINNER — $6.00 Entertainment Fee

SPECIAL WEEKEND ACCOMMODATIONS AVAILABLE

And join us for Brunchday on Sundays! 10:00 am to 2:00 pm
Adults $12.95 Children $6.95

Sheraton-Rolling Green Inn & Conference Center
SHERATON HOTELS & INNS WORLDWIDE
493 A[illegible] LOWELL STREET ANDOVER, MASSACHUSETTS 61[illegible]475-5400

Spring is in OUR air

COME ON IN FOR A SNIFF!

Take Home A Bunch of Holland's Finest Blooms!
SPRING BUNCHES from $2.95

OLDE VILLAGE Flower SHOP

77 Main St., Andover 475-4821

ANDOVER TOWNSMAN

The Second Front Page

JANUARY 17, 1985

Elm Street Subdivision Plan Presents Several Drawbacks

By Sue Aucella Deacon

Adding traffic to a hazardous roadway, building in a wetlands area, and complicating drainage problems for current residents are among the potential drawbacks to a subdivision proposed for a 7.8-acre Elm Street site, the Planning Board indicated last week.

An overflow crowd of neighbors filled the board's meeting room in town offices on Bartlet Street last Tuesday night, as the planners reviewed preliminary plans for "Dearborn Circle," an 11-lot subdivision proposed for an Elm Street parcel owned by Everett C. Dearborn of 175 Summer St. and Lauren R. Dearborn of 109 Elm St.

The board was presented with a petition opposing Dearborn Circle, signed by 100 residents of Washington Avenue and Pine Street. The petitioners cited traffic and safety, storm drainage, and population density as their major reasons for opposing the planned development.

Board members also expressed concern about those issues, particularly traffic and drainage.

According to engineer Eric Nitzsche of Robert E. Anderson, Inc., North Reading, who represented the Dearborns, the subdivision would total 12 lots, including the existing Dearborn residence at 109 Elm St.

Dearborn Circle would run off Elm, bounded by Washington Avenue on the west, Pine Street on the east, and Summer Street to the rear. The new road would be sited between Cheever Circle and Johnson Road on the other side of Elm Street, the engineer said.

The area is zoned Single Residence A, and each house lot would total at least 15,000 square feet, Nitzsche said. He told the board he did not know the price range planned for the new houses, but said they would be marketed for "whatever would sell in the town of Andover."

The new roadway — 40 feet wide, 1,150 feet long and ending in a cul-de-sac — would cross a wetlands area located near the center of the parcel, the engineer explained. Part of the wetlands would have to be filled to accommodate the road, he added.

Drainage would be provided by creating a detention pond on one of the house lots "to mitigate run-off from the site," Nitzsche said. Drainage would back up onto the site only, and not onto neighboring properties, he maintained, saying, "There will be no increased run-off from the site."

Nitzsche said water mains would be tied in from Elm Street mains and looped back onto Washington Avenue to serve the new subdivision. The site would be served by town sewer.

The planners asked a number of questions about drainage plans for the site, with Chairman Margaret Bradshaw noting that planning officials "don't look favorably on ponds."

Stephen Colyer of the Community Development and Planning staff said he saw the proposed pond as a "problem." He added that the Public Works staff is "concerned" that the existing drainage pipes in the area might not be able to support the new development. "It's a pretty shaky structure at best," he told the board.

After an informal review, Colyer added, Conservation Commission staffers "questioned the necessity" of crossing the wetlands — particularly at their widest point, as the engineer has proposed.

Staffers also questioned the wisdom of "creating more congestion" on Elm Street, Colyer said. According to Police Department statistics, 16 accidents happened on a four-block stretch of Elm (between Foster Circle and Burton Farm Drive) from 1982 to 1984, he reported.

"That's a pretty high rate," the planner said. "Elm Street is not your normal

(Continued on Page [illegible])

Named To Leadership Post

With the rise of a new Speaker of the House, Andover's state representative — newly-elected to a second term in the State House — has been elevated to a leadership position.

Andover State Rep. Sue Tucker, 17th Essex district, has been named vice chairman of the education committee in the House of Representatives, she reported Monday. Nick Paleologos, a Woburn Democrat, has been named chairman of the education committee.

Tucker told the TOWNSMAN that she learned of her appointment to the vice chairmanship last Friday night; the appointment was confirmed by a majority vote of the House members Monday morning.

The representative said she was "very excited" to be appointed to a leadership position during her second term in office. She said the appointment showed that her work on the education committee during her first two years as a state rep had been "recognized."

During her re-election campaign last fall, Tucker declared herself a supporter of George Keverian, who earlier this month succeeded Thomas McGee as Speaker of the House after a protracted battle for the gavel.

Tucker predicted that the education committee will be "very, very important during the next session. We have still not addressed issues that were raised last year."

The House has passed an education "package," she said, but the membership failed to reach agreement on a number of issues, so that "basically we have to start over again, try to salvage parts of the bill, but start over on our approach.

"Our major job is to work with the Senate and the governor's office to draft a new package that will fly — one with a reasonable pricetag," the representative said.

Tucker said she hopes the committee will address the "critical" question of equality among all schools in the Commonwealth.

"We have two separate systems in this state," she explained, "a suburban and an urban system." Unless the legislature addresses that problem, she said, the courts will inevitably impose their own solution upon cities and towns.

Secondly, Tucker said she would like the committee to deal with "the importance of teaching in our society, and of attracting and maintaining good teachers. We need to find a way to do that without breaking the bank."

Finally, the committee will probably deal with the issue of "whether or not our education today is appropriate for students in this technological society. Are we staying competitive with Japan and Western Europe? Are we training students for today's job market?"

Tucker added that her own "pet project" is to encourage "political literacy" among students — to find ways to inspire young people to participate in American society and government. "That's something we are lacking so much in the United States," she said.

As part of her new duties, Tucker will chair education committee hearings when Paleologos is not present. She noted that she will receive no additional compensation for serving as vice chairman.

In addition to her new position, the representative said she would continue to serve on the House energy committee and the ethics committee.

Rep. Sue Tucker

Annual Breakfast

Over 700 students, teachers, parents and friends of the West Elementary School gathered together for the P.T.O.'s annual Family Breakfast last Saturday.The teachers invaded the kitchen for the morning and made up the staff that served 2400 pancakes, 3000 sausages and gallons of coffee, milk and orange juice. Photos clockwise from upper left: Three-year-old Morgan Jacobson receives some help from her mother, Geri Jacobson of Berkeley Lane; Dana Norris of North Andover and custodian at the school has his hands full with his tray and son, two-year-old Keith; Principal "Flap Jack" Coyle prepares the pancakes; Five-year-old Patrick Francis enjoys a mouthful of pancakes; Dick Loschi, sixth grade teacher, and Vern Friese, instructional aide, serve up the sausages; Seven-year-old Colleen Sheehy finishes orange juice; Pamela Schardin, 15 months, finds her food finger-licking good; Stacy Luti, three, washes her breakfast down with some chocolate milk.

Townsman Photos by Carl Russo

Flap Jack

NO SMOKING

Andover Townsman

Opinion

JANUARY 17, 1985

Optimism And Heroes

Andover this week can look optimistically at an apparent renewed interest in municipal government by its citizens as well as taking a moment to salute some heroes.

The optimism stems from interest being shown in the annual town election.

In recent years seats on municipal boards have gone virtually by default, there being either token candidacies or no contest at all.

This year, with the municipal election season just getting underway, there is interest being shown by a few persons, with mention of others possibly getting into the campaigns before the deadline for filing nomination papers later this month.

Such activity is prompted, no doubt, by the fact that there will be vacancies on both the board of selectmen and school committee as one incumbent on each board has indicated a decision not to seek re-election.

But, the interest bodes well for the town. With competition for the seats available, voters can look forward to discussion of issues, the traditional coffee sessions in various sectors of the town, with the resultant election day decision benefiting the town.

On similar note, as far as municipal government is concerned, the town meeting warrant this year presents an interesting agenda.

There was fear that there well could be a lack of items with sufficient interest to command the voters' attention.

But, with close to 90 items submitted by town officials and residents of the town, the Andover electorate now have a wide variety of items on which to make decisions beginning with the opening session, April 1.

From an arena, to rezoning, to budgets, to street acceptances, and even to consideration of another submission of items of municipal interest by John Doyle, there will be something to capture the attention of all, which, like the election, should bring out the best in those who pride themselves on dedication to community service.

As for heroes, there is little doubt that the members of the Andover police department, who risked their lives to save a woman from the icy waters of Haggetts Pond last week, definitely fit that category.

The woman had fallen through the ice some distance from shore while on a daily walk.

Alerted to the possible tragedy, Andover police department members Det. Kevin Winters, Officer Robert Cronin, Lt. Kevin Lynch, Officer Joseph Ouellette and Dog Officer Wayne Nader responded and inched their way out to save the woman's life.

While some may consider this type of activity to be a part of the duties accepted when one becomes a member of the public safety department, we look upon it as heroic and daring when one considers putting his own life in jeopardy to save the life of another.

Indeed, Andover can be proud of such public servants and thankful for their efforts.

Report To Andover

By Rep. Sue Tucker

The people of Massachusetts elected a new Speaker of the House last week. Although it appeared to be a power struggle in the "club," it was the voice of the people, echoed through their Representatives, that said, "we want change." In district after district, Representatives were elected because they promised to support rules reform and George Keverian for Speaker.

The election of a new Speaker and the dramatic changes in rules we are certain to adopt this week should remind citizens of their ultimate power to affect change in their government with a ballot. Very few people understand the details of rules and the inner workings of the Legislature. What people clearly understand, however, is that process in public affairs is as important to Americans as results. Excluding a few well-paid lobbyists close to the Speaker, citizens want to win or lose their battles with full debate and votes. (Just ask my constituents who were interested in the bill to license mental health professionals.) Strong leadership is admirable, but voters instinctively understand that too much power, whether used for good or for ill, eventually serves itself instead of them.

The next few years on Beacon Hill will be fascinating and demanding. Representatives will have new powers and new responsibilities to make rules reform work for the people they represent. Let's hope we use it well.

I am always pleased to hear from you on this or any other issue. I can be reached at 722-2692, or R. 167, State House, Boston, 02133.

Down The Years With The Townsman

75 Years Ago — January 1910

Work on the new house being built by William Wood on the old Poor estate is progressing rapidly.

It is reported that David May has purchased one of the cottages on Washington avenue formerly owned by George W. Stiles.

Tickets are on sale for the lecture, "With Peary in the Arctics," to be given on Thursday evening, January 27, in Trinity Church, Lawrence, by Professor Donald B. McMillan, first assistant and scientist to Peary. This will probably be the only opportunity to hear Professor McMillan in this vicinity.

The work of distributing the 84 dozens of carnations and narcissi among the elderly people and shut-ins of Andover last week in the driving snowstorm Friday, was quite an undertaking, for all parts of the town had to be covered. Willing hearts and hands, however, and the kindness of friends in loaning an automobile and a carriage, to say nothing of the pleasure of those who received the flowers, helped to make the five or six hours spent in the work pass more quickly than seemed possible under the circumstances.

50 Years Ago — January 1935

An article postponing all special articles requiring an expenditure of money save for emergency purposes has been filed with the town clerk by Clarence G. Scholtz of Ballardvale road. Mr. Scholtz states that he filed it "in the interest of economy and in the hope of a lower tax rate in Andover during the year 1935."

The water pipe for the extension from South Main street along Gould road to the new state police barracks has arrived. The E.R.A. is now working on the extension, which involves the necessity of digging a trench through frost-hardened ground. Gould road is being graveled and a bad turn near the by-pass is being straightened out. Wildwood road is being surfaced.

There will probably be no request for "a machine for the assessors" at the annual town meeting this year it was learned last week. Last March Chairman Hardy requested $1200 for "a machine for the assessors," — not an automobile, but a machine to be used by the clerk in doing the recording. The clerk has been using instead a typewriter with a very long carriage, and this has evidently proved satisfactory.

25 Years Ago — January 1960

The Planning Board will once again present its recommended two-acre house lot requirements for voter approval at town meeting. The two areas suggested for change are: An area generally west of Route 93, to the Tewksbury line. An area, in general, on the east side of the By-Pass, from North Andover line and North Reading line. The two-acre lot proposal was last presented to the voters in 1956, when proponents were unable to muster the two-thirds vote required for zoning changes.

The Committee for Town Management yesterday withdrew from active participation in the forthcoming Selectmen contest. They will confine themselves to a simple endorsement of a candidate, chosen from among those who individually seek election. The announcement came as a blockbuster on the political scene, for it is known that the Committee had been actively engaged in seeking a candidate who would run as an open partisan of the manager plan, and with the Committee's full and active political support.

The West Parish Church has announced the calling of the Rev. Howard A. Andrews, presently of the First Church in Swampscott, to the leadership of the local church effective April 1.

10 Years Ago — January 1975

It's tax estimating time once again and the preliminary indications, from initial budget and town meeting article presentations is for a $5 increase. This, local officials point out, is the first estimate and based purely on the initial budget presentations. Of the increase, $2 is in the area of general government and $3 in the school department.

Raytheon, Andover, has received a contract for $17,367,500 for improved Hawk missile support equipment, it was announced Tuesday.

The Liberty Mutual Building on Chestnut Street was purchased in recent weeks by a group of local professional men for future plans. Purchasing the building from Sidney Soreff of Lawrence were Dr. Edward S. Miller, John H. Privetera, Walter W. Topham and Thomas E. Fardy, who maintain offices at 15 Central St., Andover, and Drs. Max Perlitsh and Albert Kennedy of Medford. The new owners report that they have no immediate plans for the building, which was originally constructed by C. Lincoln Giles several years ago.

High School

Choice of the following daily: Assortment of hot and cold sandwiches and hot and cold subs. **or** Full course meat and potato meal. Also self-service salad bar.

Elementaries

MONDAY: Chicken nuggets, buttered vegetable, potato puffs, catsup, ice cream, milk **or** Bologna and cheese sandwich, buttered vegetable, potato puffs, catsup, ice cream, milk.

TUESDAY: Cheese pizza, carrot, celery and cheese sticks, fruit cup, milk **or** Beef parmesan on roll, carrot, celery and cheese sticks, potato chips, fruit cup, milk.

WEDNESDAY: Bacon, lettuce and tomato on roll w/mayonnaise, buttered vegetable, corn chips, oatmeal cookie, milk. **or** Veal cutlet sub w/tomato sauce, buttered vegetable, corn chips, oatmeal cookie, milk.

THURSDAY: Hamburger on roll, buttered vegetable, potato sticks, jello w/topping, milk. **or** Beef ravioli w/tomato sauce, buttered vegetable, bread and butter, jello w/topping, milk.

FRIDAY: Fish sandwich on roll w/tartar sauce, buttered vegetable, potato chips, fudge brownie and milk **or** Taco (make your own) Mild taco meat filling w/shredded lettuce, tomato and cheese, buttered vegetable, fudge brownie and milk.

Junior Highs

MONDAY: Hamburger or cheeseburger on roll, buttered vegetable, potato chips, pudding w/topping, milk **or** Cold cut or hot pastrami subs, buttered vegetable, potato chips, pudding w/topping, milk.

TUESDAY: Cheese pizza, carrot, celery and cheese sticks, fruit cup, milk, or Ham and cheese or beef parmesan sub, carrot, celery and cheese sticks, corn chips, fruit cup, milk.

WEDNESDAY: Pork chop patty w/baked sauce, whipped potatoes, buttered vegetable, bread and butter, chocolate cake, milk **or** Turkey or meatball sub, buttered vegetable, potato sticks, chocolate cake, milk.

THURSDAY: Spaghetti w/meatballs, tossed salad, French bread w/butter, jello w/topping, milk or Italian lettuce and tomato or clam strip sub, potato chips, buttered vegetable, jello w/topping, milk.

FRIDAY: Barbecued ribs, whipped potatoes, buttered vegetable, bread and butter, peanut butter cookie, milk. or Tuna salad or veal cutlet sub, buttered vegetable, potato sticks, peanut butter cookie and milk.

Senior Citizen

MONDAY: Chicken cutlet w/gravy, whipped potatoes, buttered peas, bread and butter, dessert, beverage.

TUESDAY: Baked macaroni w/meat sauce, buttered vegetable, bread and butter, dessert, beverage.

WEDNESDAY: Salisbury steak w/gravy, mashed potatoes, buttered vegetable, bread and butter, dessert, beverage.

THURSDAY: Roast turkey w/gravy, stuffing, whipped potatoes, buttered vegetable, cranberry sauce, bread and butter, dessert, beverage.

FRIDAY: Clam chowder, tuna salad roll, French fries, dessert, beverage.

He who finds himself, loses his misery.
Matthew Arnold

St. Augustines

MONDAY: Baked ham, cake.
TUESDAY: Veal parmesan, fruit.
WEDNESDAY: Hamburg or potato, chocolate pudding.
THURSDAY: Spaghetti w/meatsauce, fruit.
FRIDAY: Tuna or cheese, vegetable.

The word blackball comes from a practice in ancient Greece of casting balls with means ballots, white meaning approval, black meaning disapproval.

FABRICTOWN... CUSTOM REUPHOLSTERY
CHAIR $259 SOFA $479
webbing, reinforce frames where needed. Pickup and delivery service at no extra charge with any in-stock fabric.

CUSTOM SLIPCOVERS
CHAIR $137 SOFA $239
Our exclusive fabric, custom cut, custom sewn, custom fitted, custom delivered. Free with fabric purchase. Price includes fabric, quality 48 inch fabric and labor.

PRICES COMPLETE FABRIC & LABOR
FABRICTOWN
545-557 Main St. (Rt. 28) Reading
Free Shop-at-Home Service 944-8766
Shop where the decorators shop!

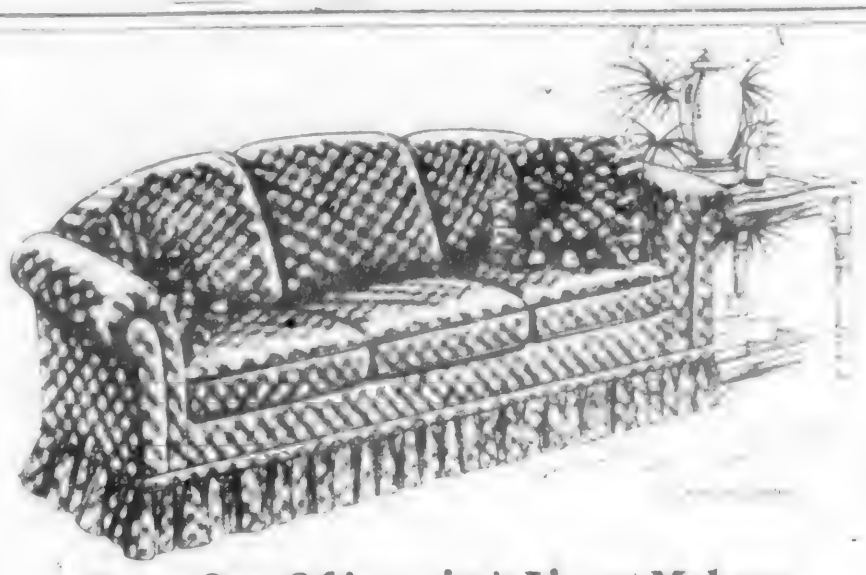

From One Of America's Finest Makers
Custom furniture in your choice of style and fabric at savings to 30%.

Clayton Marcus

J.A. Calvert's
FINE FURNITURE
Open Mon., Tues., Sat. 10-5; Thurs. & Fri. 10-9
Sunday 1-5; Closed Wednesday
Free Lay-A-Way and Delivery

RTE. 102, NASHUA RD.
LONDONDERRY, N.H.
West 150 Yds. From Exit 4
On Rte. 93
603-432-8086

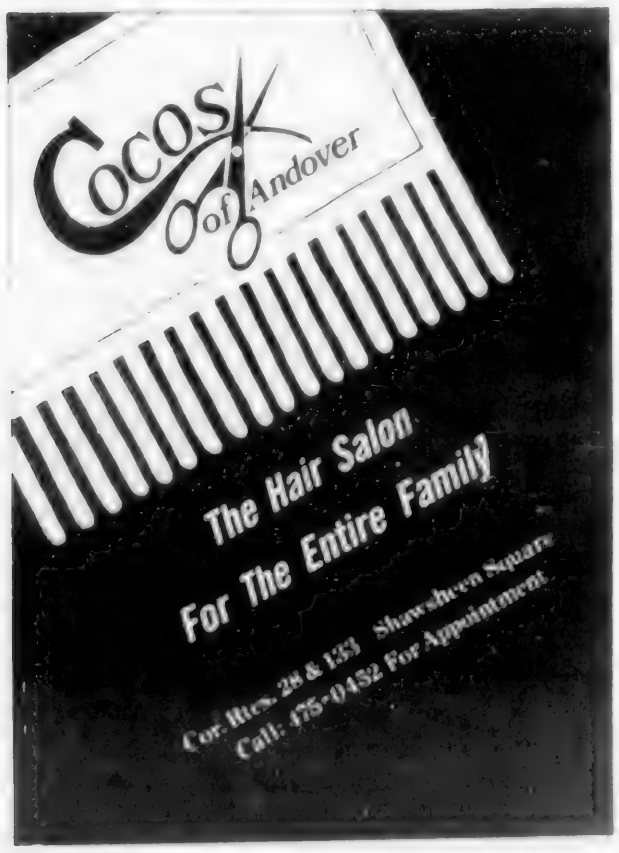

Business Park Plans Remain Unchanged

Work on a 80,000-square foot office building already under construction, plans remain unchanged at the Andover Business Park, a [illegible] the developer told the Planning Board last week.

[illegible] last Tuesday held a brief public hearing on definitive subdivision plans and a special permit for earth removal and regrading at Andover Business Park, a 96-acre, eight-lot office park to be developed off River Road by John M. Corcoran Company of Milton.

The board is scheduled to vote on the definitive plans and the special permit request next Tuesday, Jan. 22.

The planners approved preliminary plans for the development in October, and those plans remain the same, Donald Lashley of Corcoran Company told the board last week.

The site straddles the Andover/Lawrence town line, with 76 acres located in Andover. The subdivision will eventually include 675,000 square feet of office space; four buildings and portions of two others are to be located in Andover.

The first office building as well as the subdivision roadway are already under construction. Stephen Colyer of the Community Development and Planning staff told the board there are currently no problems with either drainage or earth work at the site.

Lashley said some 8,000 cubic yards of earth material that would be needed to fill the new roadway would be taken entirely from within the site, and some fill is now being stockpiled on-site.

The office park roadway will exit onto River Road, he added, and has been designed so that rush-hour traffic delays will "back up into the development, as opposed to onto River Road." Another minor access road will feed into Landover Road in Lawrence, Lashley said, mostly to handle truck traffic and Lawrence-bound traffic.

Staff planner Nancy Jeton told the board that the site plan review for Andover Business Park will continue as each of the remaining seven lots is developed. Lawrence planning officials are also reviewing the site, she noted.

South PTO Wants Fire Station Info

Members of the South School Parent-Teachers Organization want more information about the fire station some town officials want to put on land adjoining the Woburn Street school.

At the Tuesday, Jan. 8 School Committee meeting Joan Ashlock, the South School P.T.O. liaison with the committee, told the five-member board she wanted more information about the fire station plan. None of the committee members responded to Ashlock's plea for information.

In a telephone interview with THE TOWNSMAN Ashlock said the P.T.O. was "very neutral" about the prospect of a fire station near the school.

First discussed publicly at the Dec. 18 meeting of the School Committee, the fire station plans to date include the Board of Selectmen-proposed transfer of land from under school control to the town to build the station on the Ballardvale land.

The school board voted 4-0 to support the article to transfer the land, with members Michael R. Giammusso, Richard E. Neal, Robert F. Smith and Chairman Donald W. Robb approving the transfer. Member Susan T. Poore was absent from that meeting.

When interviewed last month by THE TOWNSMAN Andover Fire Chief William Downs said he was opposed to putting a station on the Ballardvale site.

Quilters

The January meeting of the Merrimack Valley Quilters will be held Thursday, Jan. 24, at the Universalist-Unitarian Church, 15 Kenoza Avenue, Haverhill, at 7 p.m.

Sandi Bard will lecture on "Carousels, Calliopes—From Passion to Quilt." She describes it as the steps involved in researching a quilt theme and all the things to be learned along the way are all included in this slide lecture which is a mixture of carousel history and the actual horses that were used in her carousel quilt.

Merrimack Valley Quilters will offer a workshop with Sandi on Saturday, Jan. 26, from 9:30 a.m. to 1:30 p.m. Her theme will be "Winter Scene Appliqué."

Fire Log

Following is the report of the activities of the Andover Fire Department from January 8-14.

January 8 - 10 Wedgewood, oil burner problem.

January 9 - Route 495 North, car fire.

January 10 - Voke School, false alarm; 9 River Park Terrace, garage fire; Andover Inn, boiler delayed ignition.

January 11 -G.S.F. building, false alarm; G.C.A. building, false alarm; 8 Binney, investigation; 123 Main, water leak; Randolph Nursing Home, false alarm.

January 12 - Bay Bank, false alarm; VICOR, false alarm; Kirkland Drive, dryer fire; Off River Road, brush fire; Off Chandler Circle, brush fire; Temple Emanuel Cemetery, camp fire; 23 Smithshire Estates, investigation.

Castrol Motor Oil
GTX 10W/40
GTX 20W/50
Saves Gas
Increases Power Output
ALSO AVAILABLE: CASTROL GT Brake Fluid
Engineered for smaller cars.
AL'S AUTO SUPPLY, INC.
100 School St., Andover 475-1591

Window Dressings
95 Bridge Street, Lowell, Ma.
January Sale
10% - 50% Off
Large selection of curtains in stock only
Free parking to door
Look for lilac awnings

Paint the town...
IN THE SUBURBS
A new artful restaurant, serving Continental and American cuisine.
Exciting, romantic and stylish atmosphere with a laid-back elegance.
Bar, lounge, function rooms, and ample private parking.
Rembrandt's
RESTAURANT
Reservations 470-1606
18 ELM STREET, ANDOVER
Lunch & Dinner • Major Credit Cards
Hours:
Lunch Mon.-Fri. 11:30-2:00
Dinner Mon-Sat. 5:30-10:00
Sun. 4:00-9:00

Cash & Carry
$7.00
Plus Tax
Cranberry wrought iron ROOSTER With Fresh IVY PLANT
IMAGINE THAT
24 Chestnut St.
Andover
01810
475-8593

Andover Townsman

Sporting Life

JANUARY 17, 1985

Icemen Shut Out

The Andover High School Varsity hockey team was shut out by Lowell High last Friday night, 4-0. The loss makes the Warrior's record 3-4-0. Photos clockwise from upper left: Goalie Greg Najjar falls back to halt this puck from going in with the help of Chris Sapuppo; George Heseltine, (15) fights for loose puck; David Curtis hits the ice with Lowell player; Greg Najjar deflects this shot off to the side as he makes the save using his wrist pad; Shaun Bateson, (11) checks this player as they race up ice.

Townsman Photos by Carl Russo

Hillies, Lowell Top Icemen

By Rick Harrison

The Andover High varsity hockey team ran headlong into a pair of outstanding goaltenders last week, managing just one goal in two games while suffering losses to Haverhill (5-1) and Lowell (4-0).

The Hillies' Peter Harris, first-team Merrimack Valley Hockey League All-Star as a sophomore last season, halted 25 of 26 Golden Warrior shots while Lowell senior Steve Janas earned his third shutout in eight games by turning aside all 17 Andover shots fired his way at Merrimack College.

The double dip left first-year coach Charlie Donovan's crew at 3-4-0 overall, including 0-4-0 in the highly-competitive MVHL Large School Division.

The Golden Warriors returned to league play last night, hosting a strong Chelmsford High (5-1-2) team at Merrimack College, and tomorrow evening Andover locks horns with Small School Division pacesetter Wilmington (4-3-0) at Merrimack College (7:30 p.m. faceoff).

Wilmington also features a veteran goaltender in Bill Wolfe, who has allowed just two goals in the last three games, while the offense is led by Jim Taylor, Bill Woods and the Fuller brothers (Dave and Scott).

Shane Smith and Dan Moynihan continue to lead the Golden Warriors' point parade with five goals and one assist apiece, while George Heseltine also boasts six points on a goal and five assists.

Double Dip

Haverhill jumped on Andover early, scoring four first period goals, and Harris protected the advantage the rest of the way.

The shutout was spoiled by Shane Smith, who took a pass from Matt Young and deposited the puck behind Harris.

Brian Dube led the winners' assault with a pair of goals while Ray Whittier, Joe Roberts and Chris Hatch had the others.

Juniors Bob Pothier and Greg Najjar split the netminding duties, Pothier working the first half of the game and Najjar the final half.

Lowell (4-2-2) broke open a scoreless game with three goals 84 seconds apart late in the middle period, and added its final score late in the third stanza.

ANDOVER SCORING
(7 games)

	G-A-Pt.
Dan Moynihan	5-1-6
Shane Smith	5-1-6
George Heseltine	1-5-6
Dave Bartle	3-2-5
Tom Marjerison	2-2-4
Jeff Kennedy	2-1-3
Mark Neaves	1-2-3
Chris Sapuppo	1-2-3
Glenn Allard	2-0-2
Shaun Bateson	1-1-2
Jeff McNeil	1-1-2
Brian Costello	0-2-2
Matt Young	0-2-2
Steve Donovan	0-1-1
John Gangi	0-1-1
John Jones	0-1-1

The world's largest swimming pool is in Casablanca, Morocco. It measures 1,575 feet by 246 feet.

MacLellan Oil Co.

BETTER HOME HEAT COUNCIL MEMBER
A Qualified Fuel Oil Dealer
We Deliver Comfort & Quality

OFFERS: 10 CENTS PER GAL DISCOUNT
If Paid Within 10 Days of Del. - 150 Gallon Minimum

PLUS
- Automatic Degree Day Delivery
- 24 Hour Emergency Service
- Complete Service & Installation Dept

ANDOVER 475-4511 Tewksbury 851-6111

Scarbeau On Champion Team

Justin Heather Scarbeau, a sophomore at Northfield-Mount Hermon School, was elected to the varsity soccer team.

The girls' varsity soccer team won the New England championship title November 17 by defeating Hotchkiss top-ranked varsity team 1-0. Northfield-Mount Hermons' victory gave them a chance to be number one in the Western New England Prep School League, preventing Hotchkiss from winning four consecutive championships.

Scarbeau, the daughter of Mr. and Mrs. David Scareau of Andover, combines her athletics with an advanced math and science program and will study abroad in the fall.

Eagles At Expo

The Raptor Education Foundation from Denver, Colo., will present an educational display featuring a bald eagle, a golden eagle and a great horned owl at the Eastern Fishing and Outdoor Exposition at the Centrum in Worcester January 30-February 3. "Raptor" is the scientific term for the class of birds that includes eagles, hawks and owls. Showgoers will have a chance to see the live birds and talk with experts on the subject.

Computer Show

The Third Boston Area Microcomputer Show and Computer Flea market will be held Saturday, Jan. 19, from 10 a.m. to 3 p.m. at the Northeast Trade Center — Exhibition Hall in Woburn.

Vendors will sell/trade/buy computers, printers, modems, monitors, software, graphics tablets, accessories, parts and just about everything for the more popular computer systems such as Apple, IBM, Commodore, Atari and Radio Shack.

The Northeast Trade Center is located at exit 39 on Route 128, next to the Zayres Shopping Center.

Among certain peoples, it was grounds for divorce if a man's shadow fell on his mother-in-law.

RELIEF SHARPENING SERVICE
Saws • Planes • Chisels • Woodworking Tools • Knives • Scissors • Axes • Hedgeshears • Mower Blades
Sharpened and Balanced
Available At
Scanlon Hardware
Main St. Andover
475-0102

BRUT ROYAL Sparkling Wine 750 ml. $7.99
BAILEY'S IRISH CREAM 750 ml. $12.99
DEWARS 750 ml $9.99
BUSCH SUITCASE 24/12 oz. $8.79+
VILLAGE LIQUORS
Shawsheen Square, Andover
475-3636
American Express Delivery Available

MASTER MECHANIC 30' TAPE RULE Reg. 16.99 Now 11.99
REEL LIGHTS 20' 18/3 GROUNDED CORD Reg. 23.99 Now 17.88
PHALTZGRAFF Dinnerware All 1/2 Price
TORO POWER SHOVEL 12" One Year Limited Warranty Reg. 114.95 Now 89.95
CARAMEL POPPER'S by PRESTO Reg. 43.95 Now 18.88
WEST BEND 4 QT. SLOW COOKER Reg. 40.89 Now 24.85
SUNBEAM VISTA FOOD PROCESSOR Reg. 119.99 Now 79.88
3 PIECE MIXING BOWLS Reg. 10.99 Now 7.77
ASSORTED COFFEE MUGS ALL 1/2 PRICE
Anti Monopoly Sale
SCANLON HARDWARE
10 Main Street, Andover
475-0102

Skiers Top Bradford

The Andover Ski Club, Buddy Werner League, opened its race season with an exciting win over Bradford at the Bradford Ski Area on Sunday, Jan. 6. The final score was Andover 308, Bradford 208.

Scoring victories for Andover:

7 and Under: Brad Batchelder second; Andrew Baron, fourth.

8 and 9: Girls, Christine Durant, first; Boys, Jonathan Claeys, first; Matthew Malgari, second; Stephen Hosmer, third; Jamey Grieco, fifth; Doug Batchelder, sixth.

10 and 11: Girls, Hillary Recesso, third; Taylor Simpson, fourth; Amy Heseltine, fifth; Jennifer Colangeli, seventh; Debra Soreff, eighth; Tarin Sullivan, ninth. Boys, Lane Murphy, sixth; Paul Durant, seventh; Sean McGarry, eighth.

12 and 13: Girls, Joan Asgeirsson, first; Megan Simpson, second; Jennifer Recesso, third; Tiffany Todd, fourth. Boys, Adam Galvin, first; John Teichert, fourth; Craight Knight, fifth; Brian Donnellon, sixth; Bill Batchelder, eighth; Joey Hastings, ninth.

14 and Older: Girls, Kim Heseltine, second; Krissie Corothers, third; Christine Recesso, fourth; Christine Colangeli, fifth; Maya Emshwiller, sixth; Britt Collins, seventh; Nicole Diamantas, ninth; Lisa Lothridge, tenth. Boys, Rob Teichert, thid; John Adams, fourth; Michael Duffy, sixth; David Cookson, seventh; Chris Adams, eighth; Jeff Brouck, tenth.

R.H. HENDERSON 475-6966
CARPENTRY AND HOME IMPROVEMENTS
Interior Alterations
Cabinet Changes For New Appliances, Countertops, Built-Ins and Storage

Advance In Ski Challenge

The father-son team of John and Bob (12) Bicknell of Andover advanced in the ninth annual local event of the Equitable Family Ski Challenge at Okemo Mountain on Sunday, Jan. 6. With their combined winning time of 84.60 seconds over a modified giant slalom course, the Bicknells advance to regional competition at Mount Snow on February 23. Regional winners earn an expense-paid trip to Vail, Color. March 27-30 to compete for a national title.

BABY TALK

by Jack Resnick

When your baby starts to sit with support, it's time to replace the inclined infant seat. A "bounce" chair, suspended on springs and weighted at the bottom to prevent tipping, is more suitable for restless squirming energy. The chair will keep the lower back supported even when the baby leans forward, and won't capsize under any normal conditions. Later it will also help the baby learn how to stand, if the chair has a tray; it's a handy place for toys. A four-to-five month-old also will enjoy a swing. You can buy a wind-up model or a canvas swing that can be hung from a doorway.

See the largest in depth selection of baby furniture in N. E. when you come to **TINY TOTLAND**. Open 9-5:30. Mon. & Th. 9-9. Famous makers including Simmons, Childcraft, Bassett and Morigeaux. Delivery anywhere. M/C & Visa. Free Lay-a-way plan. Babies toys...all ages...everything from "heaven to seven." We welcome your curiosity at **TINY TOTLAND, 1111 Elm St., Manchester, N.H., Tel. 1-603-623-6171.** "Where quality costs you less."

How to pay your private doctors $3...

and have them like it.

If your private physician, specialist and dentist are Bay State doctors and you're a Bay State member, you pay only $3 for all office visits. Bay State pays the rest, no matter what the regular fee.

You like it. The doctors like it. Even Bay State likes it. Because the goal is quality health care at reasonable cost. And that starts with $3 visits to promote preventive health care.

Addison Gilbert Hospital [illegible] why Addison Gilbert is now affiliated with Bay State, the fastest growing health care organization in New England. Bay State has over 100,000 members, over 2,500 doctors in private practice and affiliation with major and community hospitals.

Now your care at Addison Gilbert Hospital [illegible] the services of private Bay State doctors is fully covered by Bay State. What's more, nine out of [illegible] doctors affiliated with Addison Gilbert are Bay State doctors.

If you should ever get sick, you'll be relieved to know your local team of Bay State Doctors and Addison Gilbert Hospital can take care of most of your medical needs [illegible] in the community. If you're a Bay State member, you'll be [illegible] to know that practically everything is covered from full hospital care to routine [illegible] and examinations. With no deductibles. No waiting periods. And no paperwork.

Starting with the $3 [illegible] everybody likes.

Ask about becoming a Bay State Member at work tomorrow, or call Bay State direct.

Bay State Health Care
The way you want to be treated.
868-7000

Lowell Firepower Too Much For Warriors, Losing 73-55

By Rick Harrison

The Lowell High boys' varsity basketball team, with too many weapons in its multi-faceted arsenal, broke out to an early lead and never slowed down en route to a 73-55 victory over Andover in their Merrimack Valley Conference Large School Division showdown before a large crowd at the Dunn Gymnasium.

The Golden Warriors had kept pace with the defending Eastern Mass. Division I North champions atop the division earlier in the week, struggling to a 52-36 victory over Haverhill, but Lowell simply had too much firepower.

The split left coach Tom Ryser's squad at 3-1 in the MVC and 5-2 overall, while Lowell improves to 4-0 and 7-0 respectively.

Andover returned to action last Tuesday night, hosting Chelmsford, and tomorrow evening the Warriors begin their stretch of crossover games against Small School Division teams when they host Wilmington (1-6) at the Dunn Gymnasium.

Wilmington holds the dubious distinction of never having beaten Andover in the 20-year existence of the Merrimack Valley Conference, the Golden Warriors holding an incredible 41-0 edge in the overall series.

Tim Perry, although effectively shackled by Lowell (eight points), remains one of the top scorers in the Conference with an average of better than 20 points per contest.

Lowell, 73-55

Scary as the thought may be, this current Lowell High team may be even better than last year's State Division I semifinalist.

A severe case of overconfidence is about the only thing that will prevent the Red Raiders from waltzing to an undefeated season and another MVC Large School Division championship.

"There's Lowell and then there's the rest of the league," said Ryser, who had scouted The Big Red Machine on three different occasions. "I'm convinced there are only two ways to beat them. You can cheat on the score, or use six players. And i'm not sure six players would do any good.

"Man-for-man and situation-for-situtaion ... they beat up on us," admitted the second-year AHS coach. "They 'out-everythinged' us.At this point I'm not sure our guys are ready to play against the city kids who go at it 12 months a year. Our kids haven't made that kind of commitment yet."

"We're on a great roll right now," stated Lowell coach Charlie Ryan, a resident of Andover who lives approximately 200 yards from the high school. "We've played four outstanding games in a row against teams with .500 or better records (Cambridge Rindge & Latin, Chelmsford, Central and Andover). We're probably due for a letdown soon, but we can't afford it against a good team.

"This year's team is much quicker and plays better pressure defense. Our transition game is terrific, and we also shoot better from the outside. Rivera, Bolduc, Grillakis and Glenn are all excellent perimeter shooters.

"Each kid on the team knows his role, and every player we put on the floor is making a major contribution," added Ryan.

The only time Andover led was before the contest actually started, Lowell being hit with a technical foul after putting on a dunking clinic in the presence of the officials during pre-game warm-ups.

AHS Capt. Tim Perry swished the free throw for a 1-0 Golden Warriors' advantage, but James Slattery (lay-up) and transfer student Paul Bolduc (long range missile) quickly put Lowell ahead to stay.

Lowell's full-court zone press bothered the Warriors at the start, forcing several turnovers and very tentative play.

The Red Raiders took advantage by moving to a 21-9 first quarter lead, Swift Stapleton pouring through nine points including a rim-rattling twoaig Hammond, a baseline jumper from Hammond, and a Tim Perry drive down the middle.

The Warriors came as close as eight points (25-17) in the second period, following another Hammond jumper from the baseline, but Lowell built the spread back to 11 (39-28) by halftime as point-guard Mike Grillakis caught fire and

(Continued on Page 46)

Man has tiny bones once meant for a tail and unworkable muscles once meant to move his ears.

COMMERCIAL RESIDENTIAL

ANDOVER
House of Carpets
Inc.

Indoor — Outdoor Carpets
Broadloom - Orientals - Braided

Hooked Rugs &
Room Size Remnants

FREE ESTIMATES — NO OBLIGATION

SOLARIAN NO WAX FLOORS

WALL TO WALL RUG CLEANING
and
INSTALLATION SERVICE

475-2911

HOURS: Mon., Tues. & Wed. 9-5:30
Thurs. & Fri. 9-9; Sat. 9-5

SHAWSHEEN PLAZA, ANDOVER

Exhibit

The work of New England artist James Fitzgerald (1899-1971) and 35 of the museum's most outstanding acquisitions acquired since 1980 will be on view at the DeCordova Museum from Jan. 20 through March 3.

Standings

Standings in the Men's Senior Basketball League after seven weeks of play are: Ryan Financial 6-1; Pepsi Panthers and Suns 5-2; Brothers, LTD 4-3; New England World of Sport 1-6; Stealers 0-7.

Standings in the Men's Junior League after eight weeks of play: Howe 8-0; LaFond 6-2; McCrackens 4-4; Trombly Motor Coach, North Andover VFW and Nautilus 2-6.

685-3100
The Print Shop

Seminar On Alcohol And Substance Abuse

Alcohol and drug abuse are serious social issues that affect all socio-ecomonic levels of society. The recent publicity regarding the widespread use of drugs and alcohol in school indicates the severity of this problem and is of concern to parents, educators and other professionals. Indeed, anyone who lives with or cares for a person who abuses alcohol or drugs knows of the frustration and anxiety involved in trying to help. In addition, the abusers may have to face the legal, educational, vocational or other social repercussions for their actions.

The Somers Trust/Psychological Associates is offering a seminar open to the public in order to discuss the abuse of alcohol and drugs and the various methods that are currently used to assist the abuser and their family.

The seminar shall be held on Monday, Feb. 4, 1985, at 7:30 p.m. at the offices of the Somers Trust/Psychological Associates located at 79 Turnpike St. (Rte. 114) in North Andover, Mass. As part of a continuing commitment to community service, there shall be no charge for this seminar.

For more information or to make a reservation, please call Judy at 688-8004.

The Somers Trust
Psychological Associates
Center for Comprehensive Psychological Services

Willows Professional Park, 789 Turnpike St.
Rte. 114, North Andover, MA 01845
(617) 688-8004

GRAND OPENING GIVE-AWAY!

Your second roll developed
FREE
to celebrate our new
KIS 1-Hour
Photo Processing Center

In just 60 minutes we'll give you perfect, clear, colorful prints on genuine Kodak* paper from your 110, 126, 135 and disc film. Enlargements in just minutes! And this month only, bring in 2 rolls and we'll develop the second roll free!

Offer expires Jan. 31, 1985

THE SPORT SHOP
92A Main Street
Andover, Massachusetts 01810
Tel. 475-7176

KIS PHOTO

*Kodak is a registered trademark of the Eastman Kodak Company

Andover Pee Wee B's

By Ed and Pat Owens

Andover Pee Wee B's end up this week with a split one win and one loss. Andover defeated the home team of Danvers 3-0 on Wednesday evening. Mike Daley notched another shutout with many hard saves and the Pee Wees shot, passed and played super defense. Goals were scored by Joe Liguori, Frank Maury and a spectacular blast from the blue line, 55 feet or so from the net, by John Constantine, defenseman, who played his heart out.

The team lost to Methuen on Saturday 6-3, but whether they win or lose, this team gives its all. Goal scorers were Don Fraser and Joe Howard (2).

An invitation to
ALL ALUMNI of
Merrimack College

First Annual
HOMECOMING
HOCKEY GAME

Merrimack vs. Salem State
Saturday, Jan. 19, 1985
7:30 P.M. Volpe Center

Pre-Game Reception
5:30 P.M.
Festivities to follow game

Reservations (including game tickets):
$7 per person
For reservations, information:
Alumni Office, 683-7111

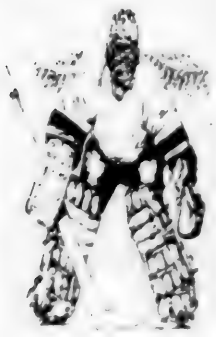

Merrimack
COLLEGE

Do something beautiful for your home ... at

JACKSON LUMBER'S ONE DAY ONLY

SATURDAY JAN. 19

Valspar

PAINT SALE

JACKSON LUMBER CO.
215 MARKET ST.
LAWRENCE, MA 01843

Valspar PAINTS
Val-U-Chek. 42769

CHECK NO.	DATE	AMOUNT
42769	5/10/84	$

WRITE YOUR OWN CHECK FOR 15% OFF YOUR TOTAL 1/19/85 PURCHASE OF ANY VALSPAR PAINTS

PAY TO THE ORDER OF
MR. & MRS. NEW HOMEOWNER
1234 MAIN STREET
ANYWHERE USA

NON-NEGOTIABLE

REDEEMABLE AT FACE VALUE TOWARD OFFER AS STATED
NON-NEGOTIABLE

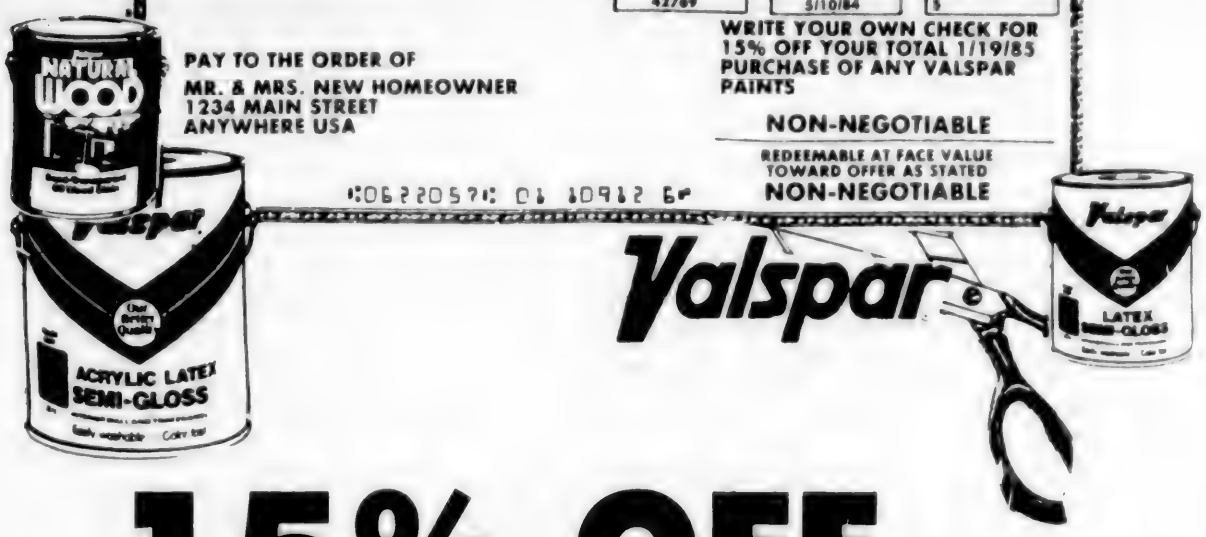

15% OFF

BRING IN YOUR VALUE CHECK ON JAN. 19 AND RECEIVE 15% OFF YOUR VALSPAR PURCHASE.

COME IN WITH YOUR QUESTIONS ABOUT YOUR PAINT PROBLEMS FOR THE VALSPAR REPRESENTATIVE TO ANSWER. 10 A.M.—1 P.M.

MON.-FRI. 7:30-5:00; SAT. 7:30-4:00

5% Credit for Cash on your next cash Purchase

FREE DELIVERY IN THE Greater Lawrence, Salem, N. H. Area

JACKSON LUMBER 686-4141
215 Market Street Lawrence, Mass.

Lowell

(Continued from Page 44)

netted eight late points on a 10-foot jumper, a breakaway layup, a top-of-the-key swish and a pair of free throws.

AHS center Tom Lutz was smoldering himself in the period, netting 12 points on a long 6-for-9 from the floor on [illegible] jumpers from the key area.

Senior forward Doug Rotondi contributed a pair of baskets in the quarter as well.

Neither team scored for the first 3½ minutes of the sloppy, turnover-filled third stanza. Slattery and Rivera finally broke the ice with single free throws, Bolduc netted a pair of jumpers, and Rivera pocketed Lowell's final six points on a brace of 20-foot bombs and a bank shot.

Andover hit just 2-of-10 from the floor, collecting just five points on a Lutz banker, a short jumper by Rotondi and a foul shot by Perry.

The visitors carried a commanding 51-33 lead into the final period, a run-and-gun eight-minute stretch that saw both teams pour through 22 points.

Andover came no closer than 15 points (64-49) the rest of the way, as Rivera and Stapleton scored eight points each for LHS and Rotondi countered with 10 for Andover on 5-for-6 shooting.

Lowell shackled Perry, holding the talented Andover captain to just nien shots and eight points.

"We didn't do anything special against him," insisted Ryan. "We had an overall court awareness of where he was, and we shifted our zone to his side whenever he had the ball.

"We put in a special third press for this game, attempting to clog up the middle because we felt they'd try to attack us there with their overall height advantage.

"I was mildly-surprised they didn't play more man-to-man against us," added Ryan. "They stuck with the zone longer than I thought they would, and we shot well from the outside which helped."

Ryser Disappointed

"I'm a very competitive person and I was disappointed by our showing," admited Ryser. "It's not the fact that we were beaten, but the way we were beaten that bothers me.

"To be competitive against Lowell we needed to do four things: control the tempo, hold our own on the boards, get back fast on defense to set up the fort before they could attack it, and not panic under pressure. But we didn't set the pace and we lost our poise.

"I knew their quickness would be a factor," continued the AHS coach. "Lowell gambles for the steal outside, which leaves the inside vulnerable. We rarely took advantage of that, and when we went inside the easy shots were missed quite often. We also got caught throwing too many crosscourt passes. We were just very inconsistent.

"Their fast break also hurt us on several occasions. Believeit or not we had a designated safety, but most times he didn't react.

"We knew all the things they were going to do, but we let them get away with almost all of them."

Ryser lauded the overall play of Tom Lutz, who netted 15 points and pulled down eight rebounds.

Doug Rotondi led all Andover marksmen with 16 points, and he also grabbed 10 rebounds and blocked four shots.

Perry and Craig Hammond notched 8 points apiece, Chris Bartley 4, Bill Weidman 2 and Mark Hebeisen a pair of free throws.

Despite the ice-cold third period shooting, Andover finished the game 25-for-50 from the floor for a credible 50 per cent. At the free throw line the Warriors hit 5-of-9.

Rivera led all scorers with 21 points (7-for-13 from the floor), adding eight rebounds and three blocked shots (two in a 20-second span). Stapleton contributed 17 points (8-for-12) and nine rebounds, Grillakis and Bolduc 12 points apiece, and Slattery had nine points and seven rebounds.

Lowell shot 30-for-58 from the floor (52 per cent) and 13-for-17 at the line.

Andover, 52-36

The Golden Warriors struggled for three quarters against winless Haverhill (0-7)trailing by a basket at the half and lead by just three points entering the final period.

Andover held the Hillies to just four points in the last quarter, however, while Tim Perry, Tom Lutz and Craig-Hammond sparked the offense as AHS pulled away and made it look easy.

It was the second time this season Andover had beaten Haverhill, the first a 72-60 triumph in the opening round of the Greater-Lawrence Christmas Basketball Festival.

Junior Varsity

The Andover junior varsity team (2-2) split its two games last week, spanking the Haverhill JVs and then dropping a 54-46 decision to the undefeated Lowell JVs (4-0).

Capt. Leo Gravell paced the win over Haverhill with 15 points, as Andover built up a sizable lead before hanging on as the Hillies closed with a fourth-quarter rush.

Darren Currier was the big gun for AHS against Lowell, pumping through 20 points. Nick Lembo netted 9, Nick Coon 4, Rich Bourdelais 4, Leo Gravell 4 and Mark Tucker 4.

(Continued on Page 47)

On Team

Shawn Bruce, daughter of Drs. John Bruce of Andover has been chosen as a member of the girls varsity basketball team at Wooster School in Danbury, Conn.

Ski Trip

The Ipswich River Watershed Association, Inc. will hold its first cross-country ski trip of the 1985 season on Saturday, Jan. 26. Participants are asked to meet promptly at 10 a.m. at the IRWA sign in the Bradley Palmer State Forest parking lot main entrance on Asbury Street, Topsfield. Everyone is welcome.

Call Walt Harmer or Jackie Allaman, both of Topsfield, for further details or if there is a quesion on snow conditions.

Swim Team Proposed

A survey is being taken to see if there is enough interest in forming a boys' varsity swim team at Andover High School for the 1985-86 winter season. Any interested boys entering ninth, tenth, eleventh and twelfth grades should sign up at the high school with Greg Morova and Pat Robb.

China Blossom
Route 125, North Andover Mass.
682-2242
ENTERTAINMENT
Thurs., Fri. & Sat.
8:30 to 12:30 P.M.
DANCING IN OUR NEW ENLARGED LOUNGE THIS WEEK TO:
'Expressions'
Proper Attire Required

JANUARY CLEARANCE SALE
January 14 - 26
SAVE UP TO 60%
• on racquets by Prince, Head, Donnay and Rossignol
• on clothing by Ellesse, Fred Perry and Boast
• on sneakers by Tretorn, New Balance, and Diadora
THE SERVICE BOX TENNIS SHOP INC.
The North Shores Tennis Specialty Shop without the specialty prices
52 Summer Street (Rte. 127)
Manchester-by-the-Sea
526-1205
Hours Monday-Friday 10-5:30 Saturday 9-5
Parking in Rear

Resumes
The Print Shop

Bolens WINS THE WAR ON YARD WORK
3 YEAR LIMITED NO FEAR WARRANTY
WINTER SPECIAL
OUR REG. SPECIAL $449
NOW $399.95
$100 will hold this 'til spring.
Bolens Eliminator Plus
The Professionals
Rear Bagging System
Regular Suggested Retail $500
Includes:
FREE Bag Liners
Special Value Thatch Eliminator Only $19.95
On Sale $1499
3 Year Warranty
Professional Quality For The Homeowner
• 11 hp Commercial Engine
• 5 Speed Heavy Duty Transmission
• Industrial Type Enclosed Engine
• Professional 20" Turf Tires
• Commercial Size 5 Gallon Gas Tank
• Electric Clutch
• Professional Optional Attachments
• 36" or 42" Pro-Cut Mowing Systems Available
• Superior Performance
• Cast Iron 14 hp Engine
• Full Size Garden Tractor
• Rugged Gear Drive
• Cast Iron Transaxle Heavy Duty
$2499
Optional 42" Mower
The Best Value in the Industry
56 Berkeley St.
Lawrence, MA
686-4743
RobyMeier
WINTER HOURS
Mon., Thurs. & Sat. 9-5
Tues. & Fri. 9-8
Closed Wed
Bolens. Quality to Eliminate the Hard Work From Yard Work.

Squirt A Hockey

Andover 3 - Lynn 6

Andover found itself up agains first-place Lynn and was determined to secure its hold on second place while moving a little closer to the top spot.

Andover missed at least six golden opportunities to post a victory.

In the first period Bobby Daley (assist Moynihan) tied the score only to give up a goal when they were on the power play. Lynn capitalized on every chance to go up 5-1, even though Andover swarmed all around the Lynn goal.

At the end of the second period Ryan Moynihan converted a pass from thepointman Justin Hesenius and cut the lead to only three goals. Daley was assisted by his linemates Steve Neal and Dan Trede less than one minute into the final stanza and the score was suddenly 5-3. Andover kept the pressure on until Lynn put the final tally at 6-3.

Andover 7 - North Andover 6

This was a classic matchup in which first-place North Andover (8-1-1) and second-place Andover (7-3) put on a tremendous display of two-way hockey.

Andover was led by defenseman Justin Hesenius, who scored two goals and played his best game of the year, and goalie Jay Stella, who saved the day late in the game

The oposition was 2-0 in the first period before Hesenius converted a fine pass from Ryan Moynihan for a power play goal. Seconds later Bobby Daley's unassisted goal made it a tie game. Andover jumped into the lead shortly after when Andy Novelline (assists Norton, Moynihan) scored. North Andover scored twice, but Steve Neal made it a 4-4 game (assists Trede, Daley) at the end of oneperiod.

The second period was all Andover as they notched three goals. The first was a beauty by Daley, assist Neal. The next was a blast from the point by Hesenius (assists Sheehy, Neal) and then Moynihan scored what proved to be the gamewinner (assists Neal, Finneran).

North Andover notched two more and then, with one minute to play, had a two-man advantage but could not get the puck past Stella who made at least five saves in the final seconds to preserve the well deserved victory and raise the team standing to 8-3.

movies &more

With Other Locations in
Lexington, Lowell and Burlington

ENTER the WORLD OF
TELEVISION STEREO
with
PANASONIC OMNIVISION
Dolby Stereo

14 Function Wireless
Remote Slombo Still and
Field Advance Cable Ready

MODEL

$589

When you purchase a Life Membership, get 25 FREE Movie Rentals and enjoy many other benefits too

SOLD ONLY AS A SET

movies &more
Shawsheen Plaza
ANDOVER, MA
475-0222

STORE HOURS Mon Fri 10 a.m - 9 p.m
Saturday, 10 a.m. - 6 p.m.; Sunday, Noon - 5 p.m

Lowell

(Continued from Page 46)

Jamie Clark and Kurt Burzlaff also played well for Andover, which played without the injured Mike Burke (severe ankle sprain).

Freshmen

The undefeated Andover West freshmen improved to 4-0 with resounding victories over Phillips Academy and Lowell (82-68).

John Perry continued his incredible scoring for West, pouring through 46 points against PA and 48 against Lowell.

That output, coupled with 37 against Billerica and 16 against Central Catholic, gives Perry 158 points in four games (39.5 average).

Chris Concemi added 14 points and a bundle of rebounds against Lowell, while Devon Arsenault came through with 8 points.

Andover Doherty continues to play well without winning, having dropped a recent 49-40 decision to Haverhill.

To keep lettuce and celery fresh longer, keep in paper bags instead of cellophane.

OIL 95¢
Automatic Delivery
WE ARE A FULL SERVICE COMPANY
SERVING THE NORTH SHORE SINCE 1976
24 Hour Burner Service
REARDON & SONS
OIL CORP
1-532-0674 1-944-8543

It all starts here!

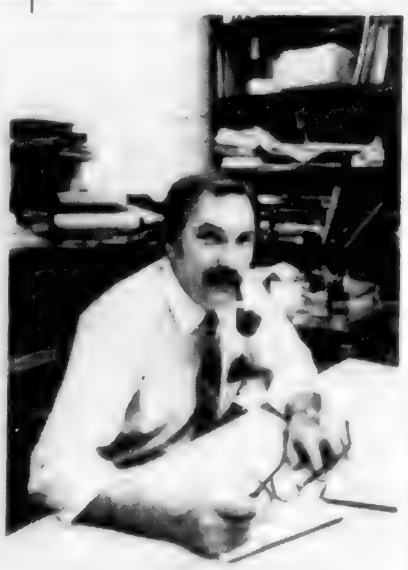

Continuous Registration

In-Person Registration and Special Counseling

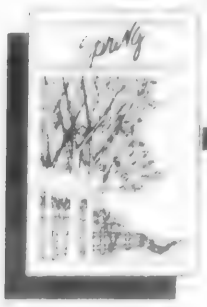

Northern Essex
COMMUNITY COLLEGE

Y Swimmers Top Academy

For the first time in the history of the rivalry between Andover-North Andover YMCA girls' swim team and the Phillips Academy varsity swim team, ANA defeated Phillips 100-73 and continued their dominance over the JV team 123-41.

Stephanie Ames, Kim Marrah, Maureen Murphy and Kathy Savage opened the varsity meet with a win in the medley relay. Kara Hannon, Amy Ford, Debbie Rice and Krista Carney were third.

Michele Fox placed a strong second in the 200 yard freestyle with Ford fourth and Savage fifth. Shawna Newland swam to a decisive win in the 200 yard I.M. with Rice fifth.

Cathy Smith captured the 50 free with Hannon third and Savage fourth. Jenny Thompson won the 100 yard butterfly in a strong performance with Smith third and Murphy fourth.

Newland returned to take the 100 free with Ford third and Carney fourth while Maggie Skibba was second in the 500 free, Marrah was third and Rice fifth.

Fox came back in the 100 yard backstroke to take the win with Thompson second and Ames fourth. Marrah and Skibba were second and third, respectively, in the 100 yard breaststroke.

The 400 yard freestyle relay belonged to ANA as Smith, Fox, Newland and Thompson won by nearly a pool length. Ames, Skibba, Murphy and Hannon were third.

The 200 yard medley relay in the JV meet went to ANA with Tracey Pool, Katie Sullivan, Coleen Hayes and Teri Bebchick. Dina Bebchick, Lisa Fox, Mary Robb and Jennifer Munro were third.

Danielle Graham led a sweep of the 200 free, followed by Teri Bebchick and Fox. Sullivan took the 200 I.M. with Dina Bebchick second and Pool third.

Erin Croft won the 50 free with Hayes second and Robb fourth while Hayes returned in the next event to win the 100 fly. Stephanie Mitchell was second and Teri Bebchick third.

Croft completed the sprint double winning the 100 free with Susan Estabrooks second and Munro third. Mitchell led another sweep in the 500 free followed by Graham and Robb.

Estabrooks won the 100 back with Dina Bebchick second and Pool third. Sullivan captured the 100 yard breaststroke with Fox second and Munro third.

Mitchell, Estabrooks, Graham and Croft won the 400 yard freestyle relay to cap off the victory.

The ANA men traveled to Nashua, N.H., for a meet with the Nashua Y men's swim team Sunday. Triple winners in Class A, David Flanders and Gregg Morava, led ANA t a close 44-42 victory.

Flanders took the 200 free and 100 free events while Morava won the 50 free and 100 backstroke. They joined Eric Bebchick and Aaron Thompson to win the 200 medley relay. Bebchick won the 200 I.M. and was third in the 100 yard breaststroke while Thompson won the 500 free and was second in the 100 fly. Peter Abdinoor added thirds in the 200 and 500 free events as did Scott Bates in the 50 free.

J.B. Burgess and Brian DiBartolomeo were winners n Class. Burgess won the 50 free and just missed a first in the 100 yard breaststroke.

DiBartolomeo captured the 200 free and was third in the 100 fly. Marc Zampetti was second in the 100 free and back while third-place points were earned by Tarek Azar in the 200 I.M. and 500 free.

Triple winners Matt MacVicar and Chris Hart led Andover's 57-23 win in Class C. MacVicar took the 200 I.M. and 100 free while Hart won the 50 free and 50 fly. They joined Andy Watt and Terry Tuttel to win the 200 free relay. Watt was second in the 100 free and third in the 50 whilel Tuttle won the 50 breaststroke and was second in the 200 free.

The medley relay of Sean Herlihy, Ramzy Azar, Craig DerAnanian and Dan Lennon took a first. Lennon won the 40 yard backstroke while Herlihy and DerAnanian added thirds in the 50 back and 50 fly, respectively. Michael Sullivan was second in the 200 I.M. and Paul Mitchell was third in the 200 free.

Class D had first places with Matt Jennings in the 50 back and the 200 yard free relay team of Adam Galaburda, Darrin Kimball, KAdam Robb and Noah Caruso. Jennings was second in the 100 I.M.

Second places were earned by Caruso in the fly, Galaburda in the 50 free and Reed Newland in the 100 free.

In third were Caruso in the I.M., Johnny Dwight in the fly and 100 free and Newland in the breaststroke.

Winning events in Class E were Adam Schoen in the I.M., Rob Wyatt in the breaststroke and the free relay of John Newland, Schoen, Richard Abati and Danny Galaburda.

Second-place winners were Newland in the I.M., Galaburda in the fly and David Godwin in the backstroke.

Third-place points were earned by Abati in the 25 free and breaststroke, Schoen in the fly and Newland in the 50 free.

The girls travel to Lowell on Saturday while the boys host Melrose.

Seminar

Alcohol and drug abuse are serious social issues that affect all socio-economic levels of society. The Somers Trust/Psychological Associates is offering a seminar, open to the public, to discuss the abuse of alcohol and drugs and the methods currently used to assist the abuser and their family.

The seminar will be held Monday, Feb. 3, at 7:30 p.m. at the office of the Somers Trust/Psychological Associates, 789 Turnpike St. (Route 114), North Andover. As part of a continuing commitment to community service, there will be no charge.

For more information or to make a reservation, call Judy at The Somers Trust Psychological Associates.

If you open the door of your dishwasher after the rinse cycle and let dishes air-dry, you can save about half the energy.

The first comic strip in a newspaper was "Yellow Kid," which first appeared in the Sunday color supplement of the New York Journal in 1897.

White St. Paint & Wallpaper Co., Inc.
PAINTS — WALLPAPERS — PAINTER'S SUPPLIES
15 BROADWAY, ROUTE 28
LAWRENCE, MASS.
688-6078 — 683-8694
Distributors of Dutch Boy Paints and Cabot Stains
Newest Selection of Wall Coverings Available

CLEAN WATER
Water is an odorless, colorless, and tasteless liquid.
THINK ABOUT IT
Clean water for coffee, tea, juices, soups, cocktails.
THINK ABOUT IT
Filters to remove dirt, rust, silt, and scale.
Filters to remove metallic, medicinal, chemical (chlorine and Hydrogen sulfide), and other undesirable taste and odors from the tap water, thereby giving you sparkling clean and good tasting water.
THINK ABOUT IT
Filters can be installed under most kitchen sinks or in another accessable area.
WATER IS GOOD FOR YOU
THINK ABOUT IT
For more information call:
PTF FILTER COMPANY
METHUEN, MASS. 682-8890
"PURIFICATION THROUGH FILTRATION"

Video Revolution
100 New Movies
40 New Horror Movies
Now Open 365 Days A Year
Monday thru Saturday 10-9 P.M.
Sundays & Holidays 12 to 6 P.M.
"Camera Rentals"
Video Revolution
2 STEVENS ST. • ANDOVER • 470-3010

CHIROPRACTIC
a means to health
Thomas F. Killeen,
Warren A. Maddox, Jr.,
Chiropractic Physicians
PRACTICE OF CHIROPRACTIC
Limited to Musculoskeletal and Neuromuscular Pain Syndromes
Chiropractic care is covered by Worker's Compensation, Medicare and most insurance plans. This office has ongoing scoliosis screening (spinal curvature) — appointments can be made for the 1st and 3rd Saturdays of the month.
Killeen Chiropractic Offices
73A Winthrop Ave., Lawrence, MA 685-1566

ANDOVER JADE RESTAURANT LOUNGE
Thurs. & Fri.
"CROWN ROYALE"
475-8384
Shawsheen Plaza, Andover

Indoor Soccer Underway

By She Livermore

The North Shore Indoor Soccer League began its 1985 schedule December 8. Exhibition games occupied the first two weeks and actual league play began December 22. So far, the Andover Warriors, 1984 league champions, have a 3-2 record.

Andover Warriors 5

Saugus Cougars 1

The Warriors' first game was noteworthy for the fact that the new underclass members scored the goals while the seniors provided the assists. After a scoreless first half, Mike Hardock put the Warriors ahead on a pass by Rick Bucher. Hardock scored again within minutes with Glenn Livermore providing the assist. Barry Tucker made it 3-0, soon followed by a Bob Pothier-blast on a pass from Paul Hevehan. Hardock closed Andover's scoring and completed a hat trick. With seconds remaining, Saugus startled the defense and denied the shutout to give the Warriors a decisive 5-1 victory.

Andover Warriors 1

Lynn International 3

The Warriors took an early lead when Hevehan made a great shot from the right side, unassisted. Lynn tied it up towards the end of the half. Their defense thwarted the Warriors' numerous attempts to up their score in the second half and their offense added two goals to win 3-1.

Andover Warriors 5

Royal Park 2

Bob Pothier put Andover ahead very early in the game on a fine pass from Hardock. They combined again within minutes to make it 2-0. Royal Park narrowed the gap when they allied. With seconds remaining in the half, Hevehan kicked in a fine shot from the left on a pass from Hardock to make it 3-1. Early in the second half Pothier completed his hat trick when he beat the keeper on a pass from David Keene. The competition responded within seconds to make it 4-2. Andover completed its scoring when John Drake found the range, with the assist going to Hevehan, and the Warriors won 5-2.

Andover 2 -Chieftains 3

The Chieftains scored two quick goals to take the lead. Hardock made it 2-1 when his shot went in off the keeper and Nick Bates scored the equalizer on a booming shot from the center of the rink. Both teams fought hard for the extra goal and the win in the second half, and when a Chieftains' shot rebounded in off the post, they won the hard-fought victory. Keeper Brian Cronin kept the Warriors in the ame as he rejected many excellent shots and Hevhan did an excellent job at left wing.

Andover Warriors 5

Chelmsford Arrows 1

This game as undoubtedly Andover's finest effort so far this season. They went ahead in the opening minutes when Bucher made a great shot from the right side on a fine pass from Pothier. Chelmsford pressed and their efforts were rewarded when they kicked in the equalizer. Andover dominated throughout the rest of the play and ultimately won a 5-1 victory with tallies by Scott Wilkins, unassisted, Keene (2), one on a pass from Wilkins, and Pothier with Hevehan earning the assist.

What a child is taught on Sunday it will remember on Monday.
Welsh proverb

Marital/Couples Group

Alcohol and substance abuse are two of the leading causes for marital discord and/or divorce. The Somers Trust/Psychological Associates is offering a group for couples who are experiencing or recovering from alcohol and drug abuse. The purpose of the group will be to dicuss various treatment methods for the alcohol or drug abuser as well as to assist in restabilizing the relationship for those couples with recovering alcohol or drug abusers. Topics for discussion will include communication, intimacy, trust, sharing of responsibility and sobriety skills.

The group will begin Monday, Feb. 11, and meet each Monday thereafter from 6:45 p.m. to 8:15 p.m. at the office of The Somers Trust/Psychological Associates, 789 Turnpike St., (Route 114), North Andover. Insurance payments are accepted.

For more information, call Judy at The Somers Trust/Psychological Associates.

STOP & GO TRANSMISSIONS

Avoid Winter Transmission Woes!

COME IN TODAY FOR OUR FREE ROAD TEST and TRANSMISSION EXAM

PREVENT PROBLEMS WITH PROPER MAINTENANCE

Fluid Changes & Screen Cleaning $9.95 IF APPLICABLE

Band or Linkage Adjustment $5.95 IF APPLICABLE

Filter Extra If Needed

COUPON GOOD ONLY AT LAWRENCE

EARLY DIAGNOSIS OF A PROBLEM CAN SAVE MANY DOLLARS!

• Quality Workmanship • Courteous Service • Free Towing On
• Written Warranties • Realistic Prices • Major Work

8 So. Broadway, Lawrence, MA

686-0911

Featuring Quaker Maid

• Free Estimates • Decorator Design Service • Professional Installation • Appliance Selection

Kitchens by Rice Brothers, INC.

Specialists in Kitchen and Bath Designs

3 (Rear) Church St., Wilmington, Mass. • 658-3219

Hours: Tues., Wed., Thurs. 9-9; Mon. and Fri. 9-5; Sat. 9-4

IT'S WORTH THE TRIP DUNKIN' DONUTS IT'S WORTH THE TRIP DUNKIN' DONUTS

ANNIVERSARY SALE

DOUBLE OFFER

COUPON
6 DONUTS FOR $1.19
Limit 2 dozen

DUNKIN' DONUTS It's worth the trip
50 S. Broadway Lawrence
452 Broadway Rte. 28, Methuen

COUPON
12 DONUTS FOR $2.09
Limit 2 dozen

DUNKIN' DONUTS It's worth the trip
50 S. Broadway, Lawrence
452 Broadway, Rte. 28, Methuen

OPEN 24 HOURS 7 DAYS A WEEK

DONUTS IT'S WORTH THE TRIP DUNKIN' DONUTS IT'S WORTH THE

Four Teams Tied For Top

By Rick Harrison

St. Robert's B knocked off St. Augustine's 41-21 in the most recent round of Andover Church Basketball League Senior Division (13-15 years) action, creating a four-way tie at the top of the standings.

In other games at the Doherty Junior High gym, Ballardvale United fought back South Church, 23-15, and St. Robert's A handled Temple Emanuel, 46-17.

There are no more undefeated teams left as Ballardvale, St. Augustine's, St. Robert's A and St. Robert's B are quad-leaders at 2-1.

Erik Frank of Temple Emanuel is the division scoring leader with 46 points, followed by Paul DeMarco (SRB) with 37, James Spinelli (SRB) 36, Dave Orrick (SRA) 30 and Paul Davies (SA) 29.

Ballardvale, 23-15

BU, with a sizable height advantage at every position, had problems handling the aggressive full-court defensive pressure applied by upset-minded South.

Ballardvale averted disaster, however, when South could not convert its 1-and-1 foul shot opportunities in the fourth quarter.

BU led 8-3 after one period, 12-11 at halftime, 17-13 after three and just 19-15 with three minutes to play.

Dave Gardner and Andy Cornell spearheaded the balanced Ballardvale attack with 6 points each, Brian Worcester pocketed 5, Sean Sullivan 4 and Brett Yannalfo a pair of free throws.

Bartley Parker, Andy Meckel, Mike Nelligan, Dave Rehe and Steve Smith also played well for the winners.

Dana Orlando was game-high for South with 9 points, seven of them in the first half, while Dave Milne added 4 and Bryan Boucher a bucket.

Jimmy Hendry, Bill Koromhas, Mark Rao, A.J. Boucher and Steve Poor were other leaders for South.

St. Robert's B, 41-21

Paul DeMarco poured through 20 points for SRB, which had no trouble with previously-undefeated St. Augustine's.

St. Augustine's, apparently affected by the long vacation-time layoff, was ice cold from the floor all night.

St. Robert's enjoyed scoring edges in each period, holding leads of 10-7, 23-14 and 33-19 at the first three quarter breaks.

James Spinelli also cracked double figures for the winners, pumping in 14 points, while Brad Reghitto contributed 3, Mike Smith 2 and Brendan McGrail 2.

John Mattola, Patrick Kelley and Mike Faraci had solid defensive games.

Paul Davies did the bulk of the offensive damage for St. Augustine with 15 points, Phil Kendall added 5 and Drew Dunn converted a third-period free throw.

Kyle Murphy, Dan Schaeffer, John Pike and Jack Dalton produced effective floor games for St. Augustine's.

St. Robert's A, 46-17

SRA exhibited too much strength inside for Temple Emanuel, the winners grabbing a 12-5 first quarter lead and extending it to 21-10 by halftime and 34-14 after three.

Jim Davis and Dave Orrick sparked seven St. Robert's A players into the scoring column with 12 and 10 points respectively.

Scott Friese, Bill Martin and Ed Sheehan popped through 6 points apiece, Mike Cincotta 4 and Matt Moynihan 2.

Matt Jarek and Mike French also played well for SRA.

Erik Frank led the answering fire for Temple Emanuel with 12 points, sharing game-high honors.

Mark Leinson pocketed 3 free throws, Brad Croft had a third-period basket, and other TE hustlers were Jeremy Marmer, Steve Gacek, Jay Forlizzi, Scott Goddess, Craig Flashenberg, Dave Jaye and Jason Weiner.

ACBL standings
Senior Division

	W-L-F-A
St. Robert's B	2-1-118- 65
St. Robert's A	2-1- 97- 71
St. Augustine's	2-1- 90- 87
Ballardvale	2-1- 86- 78
Temple Emanuel	1-2- 85-108
South Church	0-3- 43-110

Scoring Leaders

	FG-FT-Pt
Erik Frank, TE	19-8-46
Paul DeMarco, SRB	14-9-37
James Spinelli, SRB	18-0-36
Dave Orrick, SRA	13-4-30
Paul Davies, SA	14-1-29
Jim Davis, SRA	9-7-25
Andy Cornell, BU	10-4-24
Phil Kendall, SA	8-4-20

St. Robert's Girls' Basketball

St. Robert's seventh and eighth grade basketball team ran its record to 15-6 with two wins over the weekend. On Saturday they scored a 32-11 victory over Winchester in a River Valley League game. Julie Salazar, with 9 points, and Julie Enos, 8 points, led the offensive attack that saw eight St. Robert's players break into the scoring column. Point guard Jodi Jangro and guard Kelley Hajj had fine floor games.

St. Robert's downed Stott-Harrish of Methuen on Sunday 35-21. Again it was Enos and Salazar leading the scoring with 12 points and 6 points, respectively. Nicole Ricci was a force off the boards and Mellisa Salazar was equally effective with her playmaking.

Highlights of St. Robert's season so far have been a finalist appearance in the Linda Boucher Memorial Tournament at Lawrence's St. Marys High School. After playing a grueling schedule throughout the double-elimination tournament, they were victorious over the eventual champion, Sacred Heart Crusaders of Lawrence. Outstanding efforts during the tournament were given by guards Stephanie Aumais and Jangro and forwards Lee Anne Dziadosz and Sue Boush. Center Julie Salazar was named to the all-tournament team for her overall performance.

St. Robert's also advanced to the semifinal round of the Methuen Christmas Tournament,

(Continued on Page 51)

Walk

Come walk with Greenbelt, or ski, at the Maddock Wildlife and Livermore Woods Reservations, Boxford, on Sunday, Jan. 20.

Meet at Topsfield Town Hall, Route 97, Topsfield center, at 1 p.m.

Margarita lovers—
Try the best at
Pedro Diego's
Featuring authentic Mexican cuisine and Dos Equis beer
35 Washington St., Haverhill 372-5247
A South of the border touch in Haverhill's Historic District

20% OFF
TOTAL COST OF
FIRST SESSION
Quality Cleaning Service
"Our Name Says It All"
• Floors Stripped & Waxed
• No-Wax Floors Machine Cleaned
• Carpets Shampooed
Free Estimates -
Business/Residence -
Excellent References -
Weekly/Bimonthly -
Special Occasions -
Competitive Rates
An Uncluttered Lifestyle Can Be Yours
Call
Patricia Catania
682-2040

Rolling Green
FITNESS CENTER
Announces Its
NEW YEAR
REDUCING PLAN
$50 OFF 1 YEAR MEMBERSHIP
$100 OFF HUSBAND & WIFE 1 YEAR MEMBERSHIP
★ New Adonis Muscle Toning Equipment
★ New Aerobic Equipment
★ Aerobics & Tanning Center
★ Whirlpool
★ Saunas, and more
— CORPORATE RATES AVAILABLE —
Sheraton Rolling Green
475-0438

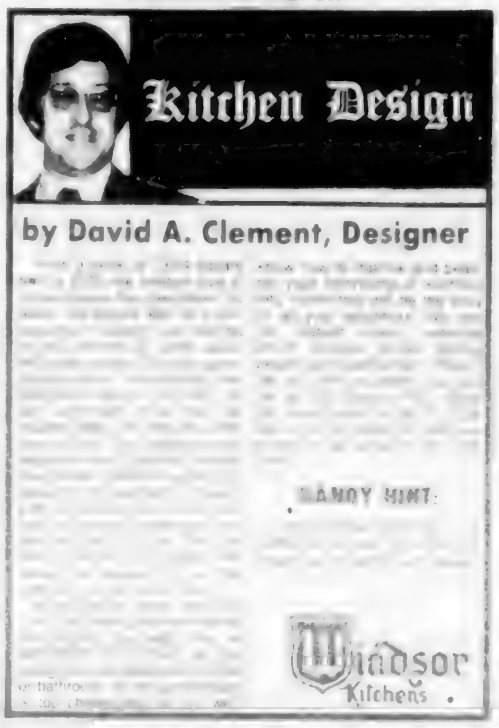

ANDOVER CHIMNEY
NEW ROOFS and ROOFING REPAIRS
CHIMNEY...
Painting
475-7561 Anytime

Selectmen Create Traffic, Parking Advisory Group

Since traffic and parking seem to be continuing issues that the Board of Selectmen have been addressing in scattershot fashion, the board last week voted to create a new traffic and parking advisory committee.

Selectman William Dalton last Monday night moved that the town manager appoint, with the selectmen's approval, a five-member traffic and parking advisory committee. His colleagues unanimously supported that idea.

Dalton said he was sorry that the town's one-time Traffic and Parking Advisory Committee no longer existed (as he has said during a number of previous discussions) because town officials lack "an overall plan" for addressing parking/traffic problems.

"We're going about it in bits and pieces," the selectman said.

Last week's vote was inspired by a discussion of parking problems in the Shawsheen Square area. Town Manager Kenneth Mahony asked the selectmen to consider changing the restrictions on a small parking lot located off North Main Street at the corner of Haverhill Street.

For many years, parking was allowed in that lot beginning at 8 a.m., the manager said. However, approximately four years ago the selectmen changed that hour to 7:30 a.m. — and the lot is now filled with cars left by Boston-bound bus commuters, he said.

Mahony asked the board to change the restriction back to 8 a.m. — too late for most commuters — so that the 25 or 30 spaces in the lot would be left for employees of the Andover Companies on North Main Street.

"We've got to somehow take care of our businesses," the manager said, "and ease the (all-day parking) problem down there."

But Peter Wotjkun of Windsor Street told the board that would only create new problems for other businesses and residents in the area, by forcing more cars to park along already-crowded Poor Street.

"You're not helping us out," he said, "just that one business (the Andover Companies). You're making it harder on us."

The selectmen did not act on the manager's recommendation last week.

Wotjkun also asked that two-hour parking be enforced on Poor Street; Mahony said he would seek state approval of that idea.

Mahony noted that the Andover Companies has proposed "a good solution" to part of the parking problem: a new parking lot for 65 to 75 cars, to be built on a parcel of town-owned land near the town soccer fields off Balmoral Street.

The lot would be built at no cost to the town, he said, to serve employees of the insurance company only during the day; at night and on weekends, it would be available for town use. (That proposal appears on the annual town meeting warrant for voter approval.)

Also last week, the selectmen voted in favor of adding a number of new stop signs at side streets that feed onto North Main Street.

St. Robert's

(Continued from Page 50)

only to fall short by one point of gaining the finals. Key players were Shaleen Cassiley, Kini Daley and Joy Landry. Dziadosz was named to the tournament all-star team. Other members of St. Robert's squad contributing to its success are Alicia Doherty, Lisa Berbarion, Erin McCloskey, Andrea Harris and Danie Gammon.

Scoring leaders through 21 games are Lee Dziadosz, 143 points; Julie Salazar, 142 points; Stephanie Aumais, 53 points; Jodi Jangro, 51 points; Julie Enos, 47 points.

The ancient Arabians believed that if a hyena trod on a person's shadow it deprived him of the power of speech and motion.

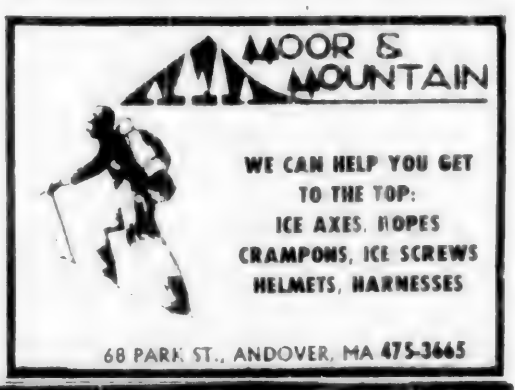

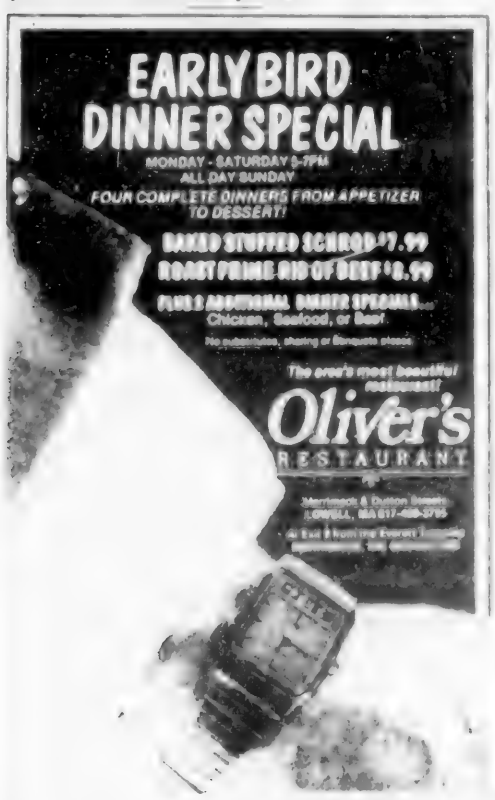

INTELLIGENT PEOPLE
CAN READ BETWEEN THE LINES

• COMPETITIVE PRICING

• FACTORY TRAINED INSTALLERS

Designer
Solarian
$16.95 sq. yd.
In Stock Only Reg. $21.95

All Offered By
ARROW FLOOR COVERING
619 ESSEX STREET
LAWRENCE, MASS.
For Free Estimates Tel. 688-7142
OPEN Tues. & Fri. Eves

ANDOVER
STOP WATCHING TELEVISION
START ENJOYING IT.

EDUCATION and ENTERTAINMENT are what HOLD your ATTENTION
ENJOY and LISTEN to BRAVO

Playing on BRAVO in JANUARY, 1985:

CARMEN ..... (R) 1hr. 39 min., JAN. 24, 27
INTERIORS, Woody Allen .. (PG) 1 hr. 22 min., JAN. 1,7,25
PYGMALION ..... (NR) 2 hrs., JAN 14, 26
ROMEO and JULIET ..... (NR) 1 hr. 49 min., Jan. 12-18
SLEEPING BEAUTY ..... (NR) 58 min., Jan. 15, 30
BILLY HOLIDAY (JAZZ) ..... (NR) 1 hr. 28 min., Jan. 16,29
RAFAEL KUBELIK CONDUCTS JANACEK ..... (NR) 28 min., Jan. 5,20
GEORGE GERSHWIN'S BLUE MONDAY ..... (NR) 25 min., Jan. 6,20
A MIDSUMMER NIGHT'S SEX COMEDY ..... (PG-13) 88 min., Jan. 6,13,29

Rollins CableVision
470-2940
CALL NOW, SUBSCRIBE TO BRAVO

An Arena, Rezoning, Conservation, John Doyle On Meeting Agenda

By Susan Rand

Town residents will see some old warrant articles among the new as they prepare for the annual Town Meeting set for Monday, April 1.

The final number of articles to be considered by voters was pared from the original 93 to 85 when Town Counsel Alfred L. Daniels ruled seven articles illegal. (All seven "illegal"articles were submitted by John Doyle, 40 Reservation Road. See story on Doyle's Town Meeting articles elsewhere this issue.)

Also withdrawn by selectmen Monday was an article to expand the municipal parking lot in Olde Andover Village. Town Manager Kenneth Mahony removed an article requesting $300,000 to be split between the schools, for computers, and police and fire departments, for new communications equiptment.

The Selectmen voted to insert a late Town Meeting article from North Andover funeral home director John Caron to rezone Elm Street property so he can bring his business to town. The warrant was closed on Monday Jan. 7. Caron tried unsuccessfully to make a land change at last year's Town Meeting.

The Town Meeting agenda breaks down into articles to rezone property, change some parcels to Conservation Commission-controlled land, fund work on the town's streets and utilities, and accept streets where construction has been completed. There are also new proposals to set aside land for a hockey arena, begin design plans for a new fire station and secure land for that building in Ballardvale. Voters will consider adding another session of the annual Town Meeting and tape recording the annual April meeting.

There are 13 so-called "boilerplate" articles which annually confirm elected and appointed town officials, borrow money for town budgets and pay the bills as well as authorize town officials to enter into contracts and spend funds from the state for use on highways here. The warrant also includes eight proposed changes to the town's zoning bylaws, one of which is a new parking bylaw for the town.

Many of the Town Meeting warrant articles are explained below:

• Voters will consider putting a hockey arena, to be built with $3 million from the Ristuccia family, on land behind the Dunn Gymnasium at Andover High School, off Shawsheen Road, or on property behind the Greater Lawrence Regional Vocational School, on River Road.

• Two articles concern a new fire station in Ballardvale. One will authorize $35,000 be spent to design plans and specifications for the station and a community facility. The second will transfer land ajoining South School from control of the School Committee to the town for construction of the new station and a community center, to replace both on Andover Street in Ballardvale. Andover Fire Chief William Downs has been critical of this plan, which, he says, he didn't know would be before Town Meeting voters.

Conservation Land Articles

• Earl G. Efinger, 5 Iceland Road, and others wants to swap a portion of his land with another parcel, of almost the same size, with the town's Conservation Commission. Both parcels abut Efinger's property and town holdings at Hussey's Pond, explained town Conservation Commission aide Virginia Hammond.

• Donald J. Barber, 10 Brady Loop, and others, want the town Conservation Commission to take control of three parcels of land totaling 107 acres off Cross Street.

• The Conservation Commission would purchase, for $16,500, or take by eminent domain, 6.5 acres of landlocked land owned by Robert A. LaRochelle and 7 acres of land owned by Russell Doyle, purchases for a proposed $17,500, both of which are west of Rt. 93 and in the Haggetts Pond Watershed, Hammond said.

• More watershed land, in two parcels of 38 and 20 acres, owned by John and Mary Boloian, is proposed for purchase by the Commission for $145,000. The property is west of Rt. 93 in the Fish Brook valley, said Hammond.

• Town Meeting voters will consider turning over to the Conservation Commission two pieces of land the town owns, Hammond said. One, a 22 acre parcel, abuts the Shawsheen River and Foster Reservation. The other, which wasn't submitted by the Commission but didn't have carry a residents' name will transfer approximately three acres on Lowell Street to the commission, said Hammond.

• Michael W. Morris, 9 Abbot St., and others, will ask voters to allow an easement for a water line to go through property now under the direction of the Conservation Commission. Hammond said the property is on the Andover-North Andover line and near a tributary to the Skunk River.

Rezoning Acticles

• Marion S. Colgate, 12 Bartlet St., and others, will ask voters to rezone her 11,934 square foot parcel of land, which she said, is surrounded by General Business property.

• Philip A. Nardone, 3 Will-O-Way, and others, want to rezone 8.35 acres of land on Lowell Street from Single Residence C to General Business. Andover's Principal Planner Nancy Jeton said the property is across from Raytheon.

• Attorney Richard G. Asoian, 29 Bateson Drive, and others hope to rezone between ten and 12 acres of Industrial D land on River Road to Shopping Center District property so developers Irving Winn and Joseph Hoffman can build a complex of offices and stores there, Asoian told THE TOWNSMAN. The rezoning proposal includes lots designated as two through seven, land which Asoian said is across from Digital property and where a branch of the Andover Savings Bank will soon be constructed. But, added the attorney, he will withdraw the article if all the residents with whom he is negotiation for the zoning change don't approve the plan.

• Asoian also is hoping to rezone the Knights of Columbus property on Frontage Road from Single Residence C to Industrial A. This same article was withdrawn at last year's Town Meeting when abutters threatened to speak against the rezoning. Asoian is representing the Charter Development Corp., who last April bought a one-year option on the property. He said his clients want to build an office and research and development building on the 6.7 acre site. The attorney said he is expecting controversy on this rezoning article.

• Daniel N. Morin, 72 Park St., will ask voters to rezone his one-half acre parcel from Single Residence A to General Business. Morin said the change "makes a lot of sense," as his is the last home on the street that is still a residential property.

• Peter Wojtkun, 1 Windsor St., wants to keep James Barenboim's 27 unit condominium development off the 12.5 acres site near his home. Wojtkun is petitioning voters to change the Apartment zoned land back to Single Residence A property. Last year's Town Meeting changed the property from SRA to Apartment zoning. He would rather see a developer put single family homes on the site than a condo complex, said Wojtkun, who has canvassed his neighborhood for signatures to support his article. "There wasn't one house where people didn't sign," he told THE TOWNSMAN.

• Developer Yvon Cormier will ask voters to rezone two parcels of land from Single Residence C to Industrial A. Both parcels are on land on the north side of Lowell Street.

• Clifford J. Howe, 211 Chestnut St., and others, want to rezone Howe property at 4 Punchard Avenue from Single Residence A to General Business. The insurance broker told THE TOWHSMAN he had no immediate plans for the lot, the size of which he said he didn't know.

Miscellaneous Articles

• Edward J. Morrissey, 189A Andover St., and others, will ask voters to raise $5,000 for the 1985 Memorial Day parade, in addition to town appropriated monies. Morrissey told THE TOWNSMAN he wanted to bring back the "wonderful parades" Andover used to have, which, he said, probably means hiring bands to come to town.

• Richard J. Bowen, 12 Bannister Road, and others, want to officially designate the Ballardvale Green as park land. The former Town Manager and Selectman told THE TOWNSMAN the one acre parcel is Ballardvale's "humble equivalent" to the park off Bartlet Street. Formalizing its use as a park, he said, would preserve it forever.

• Bowen is also asking voters to consider holding an annual special town meeting on the first Monday in October each year, something, he said, Andover used to do up until 1977. An October meeting would relieve some of the pressure that develops when town officials brace themselves for the annual April meeting, said Bowen. In addition Bowen said town officials expect to accomplish too much at the April meeting.

• John Doyle, 40 Reservation Road, and others, want the town to appropriate $400 to tape record the annual Town Meeting and make transcriptions available for townspeople to purchase at a nominal price.

• Doyle also has an article to raise the quorum at Town Meeting from the 176 registered voters needed to conduct business to a number to be set by the voters. And he wants the meeting to run on a documented set of rules and has suggested adopting Robert's Rules of Order for Town Meeting proceedures. He also has an article proposing that a document notifying voters of the Town Meeting agenda be sent to each home, as the Finance Committee report is now distributed but Doyle wants the report devoid of editorial comment or what he calls the "propaganda" it now carries.

• An article, submitted by the town, would create a parking area on the east side of the Shawsheen River, off Balmoral Street, which would be leased to the Andover Companies Monday through Friday, from 8 a.m. to 5 p.m., excepting holidays. The cost of construction of the lot would be the responsibility of the Andover Companies.

• A $1 million article would pay for improvements on River Road, based on the findings of traffic studies in that area. Planner Jeton said the work would include installation of three traffic lights, alignment of River and Old River Roads, and widening of the road to make turning lanes.

Maintenance and Town Improvement Articles

• Voters will be asked to transfer $75,000 from the town's available funds account to pay for the installation of new street lights in the Historic District of Shawsheen to replace the lights designed and installed by the American Woolen Company.

• Another town article will ask voters to raise, transfer or borrow some $1.5 million to repair and replace sewer infiltration/inflow pipes and manholes. The article specifies that no more than $500,000 may be use for the designs and plans for the work.

• Surface water drainage construction work will cost $100,000, to be raised or transfered, in another town article.

• One million dollars worth of work on new water mains in a town article includes 5,400 feet of pipe on Greenwood Road from High Plain Road to North Street; 2,000 feet on Lowell Street from the water treatment plant to Haggetts Pond Road; and either 5,500 feet of new water main on Lowell Street, from the treatment plant to Greenwood Road, or cleaning and cementing the existing line in the same location.

• A $13.5 million expansion of the Haggetts Pond water treatment plant will als be considered by Town Meeting voters. The town proposes to raise, transfer or borrow funds for the work.

• Construction of a new 3 million gallon water storage tank and refurbishing the existing tank on Wood Hill, at a cost of $1.8 million, is another town-submitted article.

• The Board of Selectmen will ask voters to approve the transfer of School Committee controlled land at the southern end of Lovely Field, adjacent to Andover High School so an approximately 4,000 square foot municipal maintenance buildingmay be built there to house the town's plumbing, electrical and carpentry shops. The article stipulates that the building will not be used to repair maintenance vehicles.

• A town article will ask for $200,000 to lay a sewer line on Lowell Street to service lots between Canterbury Street and

(Continued on Page 54)

BORDER AMC-JEEP

WORLD'S LARGEST SELECTION of 4 WHEEL DRIVE VEHICLES

PRICED FROM

$6985

delivered

BORDER BUICK

96 IN STOCK FOR IMMEDIATE DELIVERY

Sky Hawks, Skylarks, LeSabres, Park Avenues, Somerset Regals, Rivieras, Electras

PRICED FROM

$6982

delivered

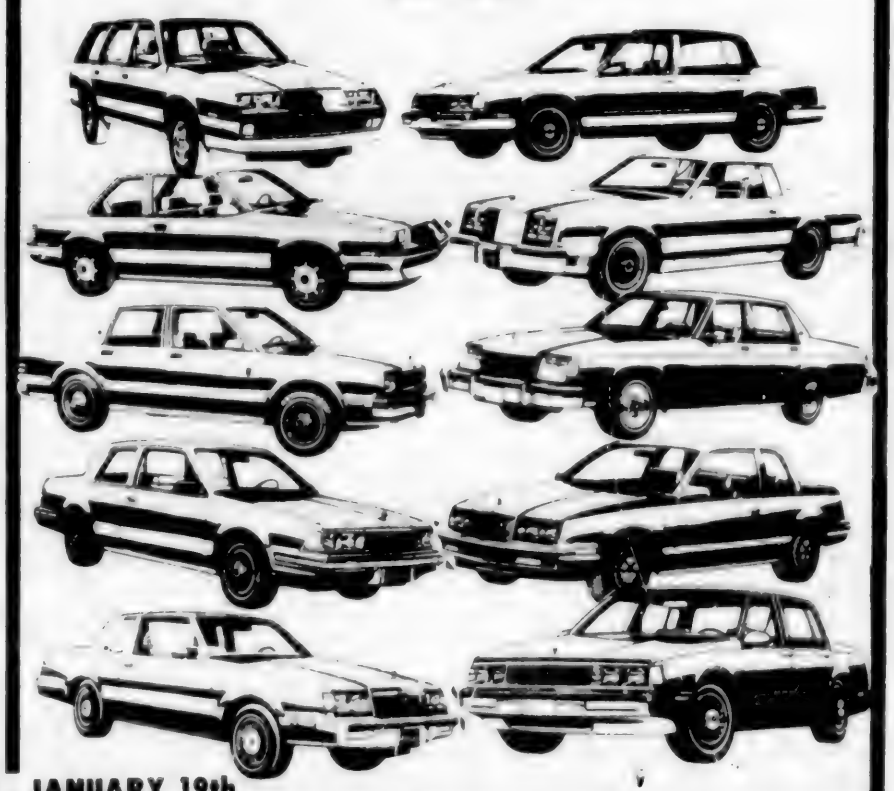

SALE ENDS SAT., JANUARY 19th

PLUS — EXCELLENT SERVICE

If you don't do business with us, we both lose!

LUBE - OIL - FILTER

FREE

LUBE - OIL - FILTER

Bring in this coupon and receive a FREE lube, oil and filter

FOR LEASING CALL SHELDA COLTON 681-1115, Ext. 24

Exit 21 off Rte. 93, Next to Howard Johnson's

175 Pelham St., METHUEN, MASS. 681-1115

MON.-FRI. 9-9
SAT. 9-6 P.M.
SUN. 12-6 P.M.

Seven Doyle Articles Are Ruled Off Meeting Warrant

By Susan Rand

John Doyle has spent a lot of time getting ready for Town Meeting. But unfortunately for the Reservation Road resident, townspeople won't get to hear seven of the eleven articles he submitted for the annual meeting warrant.

The Board of Selectmen was notified, on Monday evening, that seven of Doyle's articles had been ruled illegal by Town Counsel Alfred L. Daniels. Daniels didn't return a call to the paper to discuss the illegality of the articles.

When he talked with THE TOWNSMAN, before seven of his articles had been ruled illegal, Doyle was dubious about all of his articles passing at Town Meeting, adding with a laugh, "that'll be for somebody else to decide. I'm serious about the whole thing, very serious."

Two of Doyle's "illegal" articles are critical of counsel Daniels. Doyle wanted voters to let the town moderator appoint the town counsel to be the "official advisor at each annual or special meeting of the town," to rule on questions of legality. Doyle says it isn't written anywhere that the town counsel already has this power. And, says the familiar Town Meeting speaker, "what if he makes a mistake? What if he's wrong on the legality of an item?"

"Let's give this man the power if he thinks he's got it," said Doyle.

There are four accepted articles that voters will consider at Town Meeting including a request by Doyle to tape record the April 1 meeting and make transcriptions available for townspeople to purchase or to read at the town's libraries.

He also wants to raise the quorum at Town Meeting from the 350 registered voters needed to conduct business to a number to be set by the voters.

Doyle doesn't like the annual Finance Committee report that is mailed out to voters before Town Meeting. It is full of "propaganda," he says. So another Doyle article would distribute a document "devoid of editorial comment, recommendations and statements of approval or disapproval of any kind," according to his warrant article.

He also wants the meeting to run on a documented set of rules and has suggested adopting Robert's Rules of Order for Town Meeting procedures. Doyle says the meeting now runs on Town Moderator James D. Doherty's rules and he added, "nobody knows what Doherty's rules are."

The articles voters won't be seeing include adding a section to the town's addendum of the state subdivision control law that would have allowed the Planning Board to waive the state law; giving the Essex County Commissioners the right to overrule a Town Meeting vote disapproving a street acceptance; and reversing the County Commissioners' January 1982 vote to accept Whispering Pines Drive. The final two illegal articles would have "censured" the Selectmen, Planning Board and Moderator for what Doyle called their "deliberate circumvention" of law in accepting streets at last year's Town Meeting and again censured the Selectmen for not producing a comprehensive plan.

Town Meeting

(Continued from Page 52)

Chandler Circle which are not now sewered. Construction will not take place unless Andover receives a state grant for the work, according to the article.

• Repairs of private ways constructed before 1950 will take up to $100,000 if Town Meeting voters approve this town article which will include drainage work on the roads.

Street Acceptances

• Residents have petitioned to the town to have the following streets accepted: Charlotte Circle, Wyncrest Circle, a portion of Ballardvale Road, Cricket Circle, Governors Drive, Montclair Avenue, Penni Lane, Ellsworth Road, Berkley Lane, Bellehaven Drive, Wellington Circle, Peppercorn Lane, Windemere Drive, Galvin Circle, Cattle Crossing, and Winchester Drive.

RENT A 1984 CHEVETTE
Any Time Fri. to 8:30 A.M. Monday
'49¢¢/150 Miles Free!
mr. rent-a-car mr. lease-a-car
608 So. Union St., Lawrence
(617) 682-4111
Free Pickup and Delivery

ANDOVER AUTO SCHOOL
Next Class Jan. 28th
Register Now
At The Andover/No. Andover
YMCA
LIMITED ENROLLMENT
Elizabeth Marascia — 470-2060
Cathy Dawson — 685-3541

"85" VOLVO 740 GLE
AVAILABLE FOR IMMEDIATE DELIVERY
Just Arrived
The All New
VOLVO 740 TURBOS

COME IN AND TEST DRIVE ONE TODAY!!
SPECIAL PURCHASE
8 1984 VOLVO DL WAGONS AND SEDANS*
ALL EQUIPPED WITH AUTO, AC, PS, PB
*FORMER HERTZ CARS
JAFFARIAN SERVICE INC.
312 River Street, Exit 49 Off Route 495
372-8551 Haverhill, Mass. 686-0941
TOYOTA Leasing and Daily Rentals Available VOLVO

Budget
car and truck rental
MOVING YOURSELF?

10% OFF
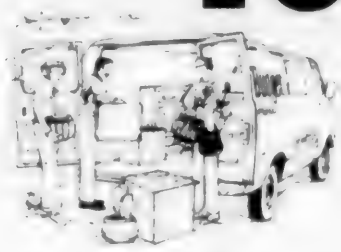
Just present this ad at time of rental and you'll get 10% off our regular daily rates on any size van or truck. This discount cannot be used in conjunction with any other discount or special promotional offer. Good through 1-31-85.
At Budget, we live up to our name.
For reservations, call
475-4408 311 Lowell St. Andover
Sears Central Truck Rental
475-4425

Subdivision

(Continued from Page 35)

town street." He pointed out that Elm is an access road to Route 114 and North Andover.

Moreover, the town's subdivision rules and regulations require at least 150 feet between intersections; if it were located between Cheever Circle and Johnson Road, which are approximately 150 feet apart, Dearborn Circle would violate that requirement.

Robert Burke of Washington Avenue, presenting the board with the residents' petition, urged them not to waive that requirement; he said it should stand as "an absolute barrier" to the subdivision.

Along with Elm Street's "terrible history" of motor vehicle accidents, the planners should also consider the "serious drainage problems" already suffered by Washington Avenue residents, Burke added.

The written petition also describes the neighborhood where the proposed subdivision would be located as "one of the most densely populated areas in the town," and calls for preserving the Dearborn site as open space.

Several abutters told the board they already have wet basements, including Walter McKertich of Washington Avenue, who said his backyard is flooded in the winter. One part of the proposed subdivision where the developers would like to build a house is "under water" every spring, McKertich added.

Barbara Fogg of Summer Street said her backyard resembles "a four- to five-foot lake" during periods of heavy rain or thawing, "and I don't want any more (water) coming from any place else."

Mary Eldred said she has lived on Washington Avenue for 40 years, and has always had a "swampy" backyard and water in her basement, where her sump pump "runs constantly," she said.

Fogg ended the discussion with a plea for "the wildlife" that currently roams the open parcel, including pheasants and raccoons.

One of the last open areas near downtown Andover, the Dearborn land is "a spot that we don't have to fill with more people," she said. "Let's leave some breathing space, and let the current residents remain there."

Chairman Bradshaw said the board would vote on preliminary plans for Dearborn Circle during their next meeting, scheduled for 7:30 p.m. Tuesday, Jan. 22.

Theatre

The Jewish Community Center will sponsor two theatre parties for adults during January and February.

The first is scheduled for Sunday, Jan. 27, to see the 2 p.m. matinee performance of "Sister Mary Ignatius Explains it All For You" at the Charles Playhouse.

The second trip is Wednesday, Feb. 27, to see the 2 p.m. matinee performance of "Zorba," starring Anthony Quinn and Lila Kedrova, at the Shubert Theatre.

Contest

Budding artists in grades seven through nine in public, private and parochial schools throughout Massachusetts, are eligible to participate in a poster contest being sponsored by the Arson Watch Reward Program.

John K. Golembeski, President of Massachusetts FAIR Plan, which launched the anti-arson program three years ago, says the poster should symbolize artwork for the theme "LET'S PUT THE HEAT ON ARSON." The goal is to create artwork for a poster thay will broaden and strengthen public awareness of the costs and suffering due to fires. This concept may be either one of Arson Awareness or Fire Safety.

Prizes of $250, $100 and $50 will be paid to those prize-winning students whose poster's best show fire safety and/or arson detection.

[illegible] up to ten (10) per class according to the contest rules which have been distributed to all public, private and parochial school principals.

The contest winners will be announced on April 16.

HOME [illegible] HEALTH
INSURANCE
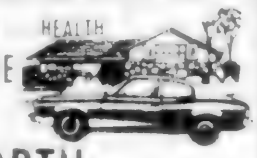
HAINSWORTH
INSURANCE AGENCY INC
It's Time To Check Your Coverage
150 Main St 682-7203 No. Andover

NO CHARGE
FOR YOUR AUTOMATIC TRANSMISSION WHEN YOU BUY A
1985 ARIES K
NO DEALER PREP, NO BALONEY, NO HIDDEN CHARGES.

This is the beginning of the BEST YEAR YET!
5 50
5 YEAR 50,000 MILE PROTECTION PLAN
The only standard Protection Plan covering engine, power train and outer body rust through to 5 years 50,000 miles (whichever comes first)

$7557

ARIES 2 DOOR
$9202

DAYTONA
$10,982

CARAVAN
$6997

An American Revolution
Dodge
Where Buying Is A Pleasure!
TOM MANZI DODGE
CORNER OF BROADWAY (RT. 28) AND MERRIMACK ST., LAWRENCE
683-9591

PURCHASE YOUR SAAB HERE & SAVE UP TO $2,525 OFF THE U.S. PORT OF ENTRY PRICE!

Then Pick It Up In Europe & Enjoy Your Trip For Practically Nothing.
Saab will ship your car to the States *free* from Gothenburg, Amsterdam, Bremerhaven or Antwerp. Or Saab can arrange transfer from 18 other European cities.
Saab will also pay ocean freight, marine insurance, customs duty, port clearance charges, even the cost of retrofitting the catalytic converter.
Come in and see us for details.
SAAB
CENTRAL SAAB
SELLING & SERVICING SAABS EXCLUSIVELY — FOR [illegible]
265 Lowell Street Lawrence — 682-7047
Hours Mon and Fri 'til 5 P.M. — Tues., Wed., Thurs. 'til 8:30 Sat. to Noon
Daily Rentals $9.95 — The SAAB STORE OF COURSE

Absentee Policy Discussed

The School Committee learned about the absentee policies in each of the town's eight public schools at their meeting on Tuesday, Jan. 8.

The question of whether schools should make sure students who are not in their classes are at home — and not in danger elsewhere — was first raised in a letter to the editor in the Dec. 13 issue of THE TOWNSMAN by George S. Moran, 20 Brookfield St., who urged the town-wide adoption of a system he helped create at the Bancroft School last year.

Later, at the board's Dec. 18 meeting committee member Robert F. Smith told school administrators he would like information on the absentee policies in all of the schools.

All the elementary schools and the early childhood center at Shawsheen School have morning check-in procedures similiar to the Bancroft system, said Lois Haslam, assistant superintendent for elementary education. At Bancroft sixth graders staff the telephones from 8:15 to 8:45 a.m., to take calls from parents whose children are home ill. If a call is not received from home and a child is missing from school the school nurse calls the home later in the morning. The Bancroft method is a way to give officials a jump on the time a child may be missing if the home isn't checked in the morning.

Haslam said that at Shawsheen, West and Sanborn schools the morning routines parallel Bancroft's system while at the South School the parent-teacher organization there has given the school a telephone answering machine to take the morning calls from parents about their absent children.

In the secondary schools not all absent students' homes are called, said Leslie G. Loomis, assistant superintendent for secondary affairs. The school nurse calls the homes of students out for two or three days or the homes of suspected truants. And a random 10 percent of the absent students' homes are called daily, he said, at Doherty and West Junior High Schools and Andover High School.

After hearing from the assistant superintendents, Smith concluded there are two distinct problems with absent students — truancy at the secondary level and safety for elementary and kindergarten students.

Homecoming

Merrimack College is beginning the tradition of "homecoming" with a special invitation to all alumni to atend the college's first annual homecoming hockey game in its 38-year history on Saturday, Jan. 19. The game between the Merrimack College Warriors and the Salem State Vikings has been designated as the first annual homecoming game at Merrimack. Face-off time is 7:30 p.m. at Merrimack's Volpe Center in North Andover.

A pre-game reception for all alumni will be held at 5:30 p.m. in the gymnasium of Volpe Center and alumni are invited to a post-game get-together at the Loft, 1140 Osgood St., North Andover.

Advance reservations should be made. Call the Merrimack College alumni office.

DAN'S AUTO BODY
Danny Thomas, Prop.
Insurance Estimates and Frame Repairs, Rust Proofing
664-8534
MR. AUTO GLASS
Free Mobil Service...
Free Instalation
1-800-332-4411
209 Main St.
North Reading

LEASE YOUR VEHICLE
FROM THE
"Professionals"
AT
Hallissy-Peirce
Rental & Leasing, Inc.
79 MAIN ST. (Next to Drive-In) Tewksbury, MA
Call Gary Aldrich
458-11422 454-4729

'85 ESCORT	$108	'85 COUGAR	$180
'85 OLDS CUTLASS	$160	'85 CADILLAC CPE DEVILLE	$295
'85 CAMARO	$160	'85 LINCOLN TOWN CAR	$335
'85 T-BIRD	$160	'85 CORVETTE	$375
'85 MONTE CARLO	$160		

NOTE:
We won't lease to you and leave you!
We offer full insurance coverage, plates, registration, excise and sales tax in your payment. We also provide a free loaner car for service problems.
NO MONEY DOWN
WE LEASE ALL MAKES & MODELS

Bardetti's Demo Sale
We've saved the best till last!
Deals that is.
We have 1984 Car of the Year G.T.I.'s from $8940 including stereo cassette, sunroof, vent windows and more. (4 in stock)
One Automatic Rabbit Sedan with AM/FM.
One Low Mileage Vanagon with stereo.
One 4 door Rabbit automatic sedan with air conditioning, stereo cassette, vent windows and more.
We also have a few Rabbits, new, with no mileage. Some with savings of up to $1000 from Bardetti's low sticker price.
All cars are sold with full factory new car warranty and lifetime rust proofing.
Hurry, because when these are gone, there won't be any more!
N.H. Residents — No Sales Tax
Bardetti
VOLKSWAGEN
The ONLY Exclusive VW Dealer in the Merrimack Valley
915 SO. MAIN ST. (Rte. 125) HAVERHILL
687-0696 — 374-0711
HOURS: Mon. to Fri. 8 a.m.-9 p.m.; Sat. 9 a.m.-5 p.m. Exit 48 off Rte. 495

Tree Unit

Civic organizations, parents and teachers can obtain an educational unt about trees from the National Arbor Day Foundation.

The "Grow Your Own tree" unit includes two full-color filmstrips, audio cassettes, a teacher's guide, wall posters, student activity materials and student awards for participating children. Individual student kits contain seeds, planting instructions, a planting container and a growing medium. Student just add water.

To obtain free information and and address to "Grow Your Own Tree" National Arbor Day Foundation, 100 Arbor Avenue, Nebraska City, Nebraska 68410.

Symposium

Noted Boston University Dance Director and Co-artistic Director of the Boston Dance Collective, Judity Chaffee, will be a feaured guest speaker at a Dance History Symposium to be held Jan. 25 and 26 at Beaver Country Day School in Chestnut Hill.

The symposium is designed to provide area secondary school students with a unique opportunity to explore the development of modern dance in America. Participants will be encouraged to experience the discipline and delights of modern dance as they listen to lectures, watch films and demonstrations, and participate in master classes.

For more information, contact Lissa Preston, Beaver Country Day School.

STARLITE CAR WASH
NO. READING
RTE. 28 - Rte. 62
107 MAIN ST.
664-4792
OPEN DAILY 8-6; SUN. & HOL. 8-4

WASH ME
LET ME SMILE AGAIN

WEDNESDAY SPECIAL
Exterior Wash & Spray Wax $3.00

HONDA
featuring

1985 Civic "S" Stk #7198	$7,685.00
1985 Civic Sedan 5 Spd. Stk #7178	$7,885.00
1985 Civic Sedan Auto. Stk #7169	$8,185.00
1985 Accord LX H.B. Stk #7141	$9,485.00
1985 Accord H.B. Auto. Stk #7160	$8,785.00

DIAL-A-HONDA
687-3000

ENGLISH HONDA City
RTE. 495 EXIT 45 MARSTON ST.
LAWRENCE, MASS.

The 50000S

engineering, they're define the driving expe concept a step at a time. A vehicle that spaces is

Someday all luxury automobiles may be designed along these lines.

Park-Hegarty
Andover's PORSCHE + AUDI Dealer
222 Lowell St., Lawrence 686-9743

ALUMINIUM AGE, INC.
Vinyl or Aluminum Siding
• Trim Coverage • Gutters
HARVEY INSULATING WINDOWS & DOORS
Call or Visit Our Office & Showroom
170 Main St. No. Reading, Ma. 664-5475

KAMPUS KUTS
haircutting & styling
Walk-In Service or 470-1544 For Appt
Chapel Ave., Andover
At The Andover Inn (Lower Level)
Mon. thru Sat. 9-5

Frames Unlimited
You name it..we'll frame it.
Hours: Tues., Wed. Sat. 10-5, Thurs & Fri 10-9
– CLOSED SUNDAY AND MONDAY –
Shawsheen Plaza, ANDOVER 470-0432

THERESA (MANZI) AMORE
CERTIFIED HEARING AID CONSULTANT
ALL IN THE EAR HEARING AID
FREE HEARING TEST
FREE HOUSE CALLS MADE
101 Amesbury St., Rm. 108
682-4730

...so the big boys won't play ball with you...
BEFORE YOU BUY A NEW DODGE or Similar CHRYSLER-PLYMOUTH
SEE US. WE'LL PLAY BALL WITH YOU.
TOM MANZI DODGE Inc.
Cnr. Merrimack St. & So. Broadway
LAWRENCE 683-9591

ELM STREET AUTOMOTIVE
15 ELM ST TEXACO ANDOVER
475-5873
Complete Auto Repairing
24 HR. TOWING & ROAD SERVICE
FOREIGN CARS OUR SPECIALTY

DIET CENTER
"The Weight-Loss Professionals"
WHEN YOU DECIDE TO LOSE WEIGHT, CALL DIET CENTER!
451 Andover St., No. Andover 685-0508
25 Kenoza Ave. Haverhill, Mass. 374-8603
19 Main St., Salem, N.H. Rte. 97, Between 93 & 28 (603) 893-2868

Clark Chrysler Plymouth
Open Evenings
688-6053
273 So. Union St., Lawrence

Bardetti VOLKSWAGEN
915 So. Main St., Haverhill, Mass.
687-0696 374-0711
SALES: Mon. thru Fri. 'til 9, Sat. 'til 5,
SERVICE: Mon. thru Fri., 7:30 to 5:30.
Wed. Evenings until 9.
BODY SHOP: Mon. thru Fri. 7:30 to 5:30

BUSINESS PROFILES

"Stan the Man", the Radiator Man, in action.

Leo J. Couture & Sons: More Than Just a Pretty Face

The Leo J. Couture & Sons Auto Radiator Shop, down behind the Essex St. DeMoulas in Lawrence, isn't as pretty, say, as Cape Cod at sunset. But that's okay, because beauty isn't what Couture's is selling.

Couture's is selling experience, know-how and economy -which count for a lot more than a pretty face when you've got radiator problems. Leo Couture has worked on cars for about 22 years. He knows radiators; he knows how winter can freeze them up and burst them at the seams. Or crack the engine block. Or turn the fluid to slush and overheat them. Any of which can cost you big money - maybe even your car's engine.

Couture's radiator man, "Stan the Man", has been with him for years. His shop doesn't have lace curtains, but it's big and orderly and equipped with everything he needs to check and flush that radiator for you. If he finds out it's not going to make it through the winter, "Stan the Man" won't just pronounce it dead; he'll replace it with a new one at a cost you can live with. Or, if it's possible, he'll repair or rebuild your old one, or get you a fully-reconditioned used radiator. "Stan the Man" does have a pretty face (see photograph), but that doesn't mean he doesn't know his stuff: he not only does domestic and foreign car radiators; he does trucks, right up to the "big rigs". And he does gas tank and heater core repairs, too.

"Stan the Man's" radiator shop, 54 Medford St. in Lawrence, is open Mon-Fri 7-4; Sat 7-1. Call 685-9703. Leo J. Couture & Sons also offers 24-hour towing, pays cash for junk cars, and sells used auto parts. Call 686-5884 or 687-9527.

Yes, Leo J. Couture & Sons isn't all that pretty. Unless you need radiator service - then it's just plain beautiful.

WE NEED DIAMONDS
Highest Prices Paid
Andover Precious Metals
77 Main St. (rear) Andover 470-2270

Century 21
AMERICA'S NUMBER 1 TOP SELLER. CENTURY 21
Commcl. & Residential Appraisers
International VIP Relocation Service
Multiple Listing Service
686-0021
AHEARN & AHEARN REALTY, INC
• 232 Sutton St., North Andover

MADISON HILL UPHOLSTERERS
"The Master Craftsmen"
686-7264
300 Canal St., Law.

NO. ANDOVER AUTO BODY
374 OSGOOD ST. 683-6000
SEE US FOR EXPERT
• AUTO BODY & FRAME REPAIR
• PAINTING
Prepare Your Car For Winter With A Super Glazed Sealer
We Specialize in
"LIKE-NEW" BODY WORK

ROLLING GREEN SERVICE CENTER
309 Lowell St., Andover
24 Hr. Road Service 475-3558
OPEN:
Mon.-Fri. 6 a.m.-12 Mdnt.
Sat. 7 a.m. - 12 Midnite
Sun. 9 a.m. - 12 Mdnt.
Official Mass. Insp. Station
Brandon P. Foster, Prop.

DEPOT HOUSE OF PIZZA
• PIZZAS • SPAGHETTI
• HOT GRINDERS
• GREEK SALADS
53 Essex St. Andover
475-0055

ANDOVER HOCKEY SHOP
Shawsheen Square
475-7474
ALL SPORTS
Tennis - Baseball - Softball
Racketball - Soccer - Hockey
Football - Basketball - Running
Hours 10-6 Daily; Sat. 9-5

HILDA'S HAIR STYLIST
SHAWSHEEN PLAZA, ANDOVER
• BLOWDRYING • PERMS
• COLORING
Walk In Service
475-2531
Open Mon. thru Sat.
Thurs. & Fri. Eves. til 9

ALUM. & CANVAS AWNINGS
• Canopies • Patio Covers • Car Ports
• Screen & Jalousie Enclosures
ALUMINUM WINDOWS & DOORS
LAWRENCE VENETIAN BLIND
191 Mt. Vernon St. Lawrence
682-1507

ANDOVER YARN AND CRAFT SHOP
Distributors of BOND KNITTING FRAME
VARIETY OF NEEDLEWORK BATH TOWELS
7 Elm St., Andover
470-1078

ANDOVER Plumbing & Heating Co.
211 No. Main St.
475-5121
The Pied Piper of Andover Inc. #6510

King's Subs
There's A Meal In Every Sub
• SUBS
Over 40 Different Types of Subs
• HOMEMADE PIZZAS
14 Varieties To Choose From
• SEAFOOD
Clams, Shrimp, Scallops
Haddock, Fish & Chips, Onion Rings
• PASTA
4 Different Types of Spaghetti
MEAT PIES • SPINACH PIES • GREEK SALAD
11 Bartlett St., Andover
470-1850
Open Daily 11 a.m. to 9 p.m.

Looks Like That Florist
Fresh, Dried, & Silk Flowers for all occassions.
Daily Deliveries Available To All Surrounding Towns
24 Chestnut St. Andover 475-8593 475-8855

CASH
FOR YOUR JUNK CARS & LATE MODEL WRECKS
RADIATOR REPAIRS
LEO J. COUTURE & SONS
687-9527
AIR CONDITIONER SERVICE
GAS TANKS, HEATERS REPAIRED
24 HR. TOWING • 686-5884
NO JOB TOO BIG OR TOO SMALL!

VIDEO REVOLUTION INC.
VCR RENTALS
$19.95 - 3 NIGHTS
$9.95 - OVERNIGHT
w/2 FREE RENTALS
2 Stevens St., Andover 470-3010
Richard Rossack Glenn Maire

SPYRO'S Formerly Henry J's
RESTAURANT & LOUNGE
110 SUTTON ST., NO. ANDOVER
WITH A BEAUTIFUL VIEW
Banquet Facilities For Up To 300
SPYRO'S MAZARAKIS Your Host 688-0659

SUTTON TRAVEL SERVICE, Inc.
Merrimack Valley's Most Experienced Travel Agent. International and Domestic. Tours, Cruises & Resorts. Free Consultations.
21 Lawrence St., Law. 686-9521
141 Main St., N. And. 687-3007

This ORECK XL is a lightweight Powerhouse...WEIGHS ONLY 8 LBS. but is powerful & dependable.
Used exclusively in RAMADA & HOLIDAY INNS & The WHITE HOUSE. Recommended by DAVE MAYNARD
AAA VACUUM CLEANERS
267 S. Broadway LAWRENCE
685-0520 685-1815

DORAN INC.
Logan Our Specialty
5 AM-11 PM
7 DAYS A WEEK
470-3383
DORAN DELIVERS
A Private Livery Car Service
"WE GO WHEN YOU WANT TO GO"

Young Fashions
93 Main St.
Olde Andover Village
475-1431
Clothing for Infants, Toddlers, Girls, Boys & Preteens.

Le Studio de Ballet
4 Park St., Andover 470-1381
Classes for Children & Adults
Director: Margaret Earle
Principal pianiste: Tanya Kodinsky

When Only The Best Will Do . . .
The Country Gourmet
GOURMET DELIGHTS & HOME COOKING TO GO
85 ESSEX ST., ANDOVER 475-8292

Galley
UPHOLSTERING AND INTERIOR DECORATING
DRAPERIES • SLIPCOVERS
UPHOLSTERY • CARPET •
ANTIQUE RESTORATION
689-0454
Call today for a convenient no obligation appt
Bob Silvera
Owner

TOPS ELECTRONICS SERVICE INC.
"Service on all Makes"
TV-STEREO-VIDEO RECORDERS
IN HOME or CARRY IN SERVICE
We Now Feature
HOME APPLIANCE & AIR CONDITIONING SERVICE
Master Lic. #1205
84 Main St., No. Reading 664-4435
Next to Zayre's 944-4911

HORNE PLENTY
35 Park St.
ANDOVER
475-7357
Featuring
Prepared Entrees & Hors d'Oeuvres
— To Go —
Professional & Sophisticated Catering For Special Events

WHY PORSCHE AND AUDI ARE SOLD UNDER ONE ROOF
Simple Logic...Ask Us At
PARK-HEGARTY
PORSCHE+AUDI, Inc.
222 Lowell St., Law. 686-9743

CUSTOM FRAMING
ORIGINAL ART
PRINTS
POSTERS
ART WORKS
15 MAIN ST., ANDOVER • 475-5399
Second Floor
Hours: Tues.-Fri. 10:00-5:30
Sat. 9:00-5:00

ON LINE
Your Local Supplier Of
COMPUTERS • PERIPHERALS
SOFTWARE • ACCESSORIES
SUPPLIES
2 Elm Square, Andover
470-3075

ACE UPHOLSTERING Co.
FOR ALL YOUR UPHOLSTERY NEEDS
683-2542
Pickup & Delivery
Free Estimates
164 So. Union St., Law.

BUSINESS PROFILES

Moira Reed and Susan Poore of The Country Gourmet.

The Country Gourmet: From Soup to Nuts With Style

Ah - fast food! A steaming bowl of soup; full-bodied, spicy, alive with tender, fresh vegetables. A chunk of crusty home-made bread...

Fast food? Yes—at The Country Gourmet, where food is only "fast" for the customer. "One of our basic criteria is that every item we sell is made from the finest ingredients," explain proprietors Susan Poore and Moira Reed. It is no accident that all the food in the shop - from the quart of soup/stew/chowder and the loaf of bread that make up the "Nippy Night Special" to the nuts in the European pastries—is real, uncompromising food. All the salads, pate, hors d'oeuvres, casseroles, pastries even the warm-at-home frozen gourmet delights in the freezer case - everything is like home-made.

The little take-out shop at 85 Essex St. in Andover represents only the tip of The Country Gourmet's business iceberg. Poore and Reed specialize in catering, from corporate meetings and seminars to at-home parties. "We provide the 'extra pair of hands' that allows the host and hostess to be guests at their own party," says Reed. The "extra hands" can arrange tasteful luncheons of roast beef salad croissants and quiche or they can coordinate parties right down to providing bartenders and servers and arranging the appropriate decor.

The Country Gourmet specializes in style. Boxes and your standard dinner fare? "We now have a chef," says Poore, "who will come to your home and prepare a gourmet dinner." Need gifts? The shop fairly vibrates with gift ideas, all unique and beautifully packaged. "Champagne-style bottles of sparkling French cider for a festive decorator touch; Japanese pastries for the hearty; and jars of preserves A make for that special occasion. Let The Country Gourmet sculpt it into any shape the imagination dictates.

You can find just about anything at The Country Gourmet except boredom. Hours: Tues.-Sat. 10-5, Sun. 9-12. Phone 475-8292.

J.B. Doherty REALTORS
9 Bartlet St.
475-5970

Buying, Selling
or looking for investment property?
Stop by our full service office
630 Turnpike St.
North Andover
689-3462
Sterling Associates

Learn How To Make Up Your Face .... Free
MERLE NORMAN
The Place for the Custom Face
• Ear Piercing Jewelry • Color Analysis
91 Main St., Olde Andover Village
Andover 475-2680

ANDOVER HOME HEALTH CARE CENTER
Medical Equipment & Supplies
Rentals - Sales
475-1441
1 Elm Square
Andover

WEIGHT CONTROL BREAKTHROUGH COMES TO ANDOVER
FORTUNATE LIFE CENTER
For Free Consultation CALL: 475-3325
1 ELM SQUARE Suite 1B, ANDOVER

Foster & Foster
REALTORS
Lee Dodd Realty
DIVISION
68 PARK ST., ANDOVER 475-8543

Just For You
Gifts for
Any Season
Any Reason
Andover
475-0554 Tues thru Sat 10-5

SECURITY USED CARS
Fine Selection of
100% GUARANTEED USED CARS
216 So. Broadway
Law.
683-1000

GORHAM'S
Custom Draperies and Bedspreads
585-4870

SALON/SALON
Experts
in the care of
Hair & Nails
Sheraton Rolling Green 470-2500

TRAIN & STOP TOYS
2 RAILROAD AVENUE • ANDOVER, MA 01810
(617) 470-2761
What a toy store used to mean . . .
Tues.-Sat. 10-5 Thurs. till 8 p.m.

Bel-Air UPHOLSTERING & SLIPCOVERS
• Draperies
• Tufting specialists
• Quality work
Mrs. Roxanne Purdy, Prop.
195 Andover St. And 470-0388

ANDOVER AUTO & TRUCK SERVICE
NIASE CERTIFIED TECHNICIANS
FULL LINE OF AUTOMOTIVE SERVICE
FOREIGN & DOMESTIC
TRANSMISSION & AIR CONDITION
SPECIALISTS
85 Essex St. 475-2610

THE KNOTS & KRAFTS SHOPPE
30 Park St. Andover 475-4991
Craft Supplies, Macrame, Needlecrafts, Stenciling, Candlewicking, Handmade Gifts, Floral Arrangements
Items Accepted On Consignment

Everything in Sports
The SELL SEA
92A Main St. Andover
475-7176

ANDOVER ANTIQUES
188 No. Main St.
ANDOVER
475-7357

BARRON'S Country Store
• Groceries • Cold Drinks
• Soft Sandwiches • Ice Cream
• Hot Coffee • Beer • Wine
• Gulf Petroleum Products
429 Lowell St.
Andover 475-2896

THE MUSIC PLACE
135 Main St. No. Reading 664-6213
LESSONS - INSTRUMENTS - REPAIRS
• DEAN MARKLEY • KRAMER • PEARL • RODGERS • E.V. • SINGERLAND • FENDER • GIBSON • KORG
NEW USED INSTRUMENTS BOUGHT & SOLD
VERY LARGE DISCOUNTS

ANDOVER AUTO BODY
Collision & Frame Repairs
Expert Auto & Truck Painting
Licensed Appraisers
2 Gradall Lane
off Lower Essex St.
Andover
470-2485

TOWN OF ANDOVER

PLANNING BOARD PUBLIC HEARING

In accordance with Chapter 40 G.L. Section 5, notice is hereby given that the Andover Planning Board will hold a **Public Hearing** Tuesday, January 29, 1985 at 8:00 P.M. in the third floor conference room of the Town Hall, Barbet Street, to consider the following amendment to the Zoning bylaw:

ARTICLE

To see if the Town will vote to amend the Zoning bylaw by striking out Section VI.A in its entirety and substituting therefore the following:

SECTION VI. OTHER REQUIREMENTS

A. Parking

1. Objectives

The objectives of this Section of the bylaw are as follows:

a. Promote traffic safety by assuring adequate places for storing of motor vehicles off the street, and for their orderly access and egress to and from the public street.

b. Increase the traffic-carrying capacity of streets and highways in the town and obtain a more efficient utilization of on-street curbside parking.

c. Reduce hazards to pedestrians upon public sidewalks.

d. Protect abutting lots and the general public from nuisances and hazards such as: 1) noise, glare of headlights, dust and fumes, resulting from the operation of motor vehicles; 2) glare and heat from parking lots; 3) a lack of visual relief from expanses of paving, 4) accelerated run-off of surface water from land covered by impervious materials.

2. Applicability

No building permit or certificate of occupancy shall be issued for the erection of a new building, the enlargement of an existing building, the redevelopment of an existing building, the development of a use not located in a building, or the change from one type of use to another, unless off-street parking is provided in accordance with this Section of the Bylaw.

3. Parking Space Standards

Each parking space shall measure at least nine (9) feet wide and eighteen (18) feet deep, which shall be in addition to areas required for driveways, loading, walks and circulation.

All required parking spaces (except those for single-family homes) shall be marked to provide a delineation between parking stalls and aisles.

4. Table of Off-Street Parking Requirements

Where a use is not specifically included in the schedule below, it is intended that the regulations for the most nearby comparable use, as specified by the Building Inspector, shall apply.

a. Banking Establishments	Calculate lobby/banking area as per Section VI.A4.j below Calculate office/operations area as per Section VI.A.4.b below
b. Business, professional or administrative offices	One (1) space for each three hundred (300) square feet gross floor area
c. Gasoline service station or automotive repair garage	One (1) space for each employee on principal work shift plus four (4) spaces for each service bay or three hundred (300) square feet of interior service area.
d. Motel or Motor [illegible]	One (1) space for each sleeping unit in addition to those required for a restaurant, if any, as covered in section VI.A.4.c. Plus one (1) space per eight (8) sleeping units.
e. Lab [illegible]	One (1) space per three hundred (300) square feet useable floor area.
f. Medical or health center or office	In the Office Park district, one (1) space for each two hundred (200) square feet of useable floor area and four (4) spaces for each doctor or dentist. In other districts, three (3) spaces per treatment area.
g. Places of assembly, including auditorium facilities, indoor athletics or recreation, or amusement facilities	One (1) space for each three (3) conference facilities, indoor athletics or recreation, or amuse- seats, and/or for each sixty (60) inches of permanent bench sitting ment facilities area, or, where no fixed seats are used, one (1) space for each four (4) persons maximum occupancy, based on Table 606 of the Massachusetts State Building Code, "Maximum Floor Area Allowances Per Occupant."
h. Residential	For each studio or one (1) bedroom dwelling unit, one (1) space. For each two (2) or more bedroom dwelling unit, two (2) spaces.
i. Restaurant or similar establishment	One (1) space for each two (2) seats and one and a half (1.5) spaces for each two (2) employees.
j. Retail, personal or consumer service establishment	In the Shopping Center district, at least three (3) spaces for each two hundred (200) square feet of gross floor area or fraction thereof. In other districts, one (1) space for each two hundred and fifty (250) square feet of gross floor area.
k. Trade, professional or other school conducted as a gainful business	One (1) space for each four (4) persons maximum occupancy, based on Table 606 of the Massachusetts State Building Code, "Maximum Floor Area Allowances per Occupant."
l. Wholesale, storage, warehousing or similar service uses	One (1) space for each six hundred (600) square feet of useable floor area.
m. Miscellaneous Uses	Determined by the Building Inspector, prior to the issuance of a Building Permit, on advice of the Planning Board.

5. Apartment Districts

a. Required spaces shall be located either in an off-street paved area or in a garage or carport.

b. Said spaces shall be located within two hundred (200) feet from the outside entrance to the dwelling unit being served.

c. Said spaces located in a driveway providing access to more than one dwelling unit shall not reduce the effective width of the driveway to less than twelve (12) feet.

d. Any way or driveway providing principal access to six (6) or more dwelling units or eight (8) or more parking spaces shall conform to applicable provisions of the Planning Board regulations for minor residential ways. Before granting a Special Permit the Board of Appeals shall request a report from the Planning Board on the extent of such conformity.

6. General Business District

a. Provision of Parking

In the General Business district, off-street parking shall be provided as specified in Section VI.A.4 of this bylaw (Table of Off-Street Parking Requirements).

b. Location of Parking Spaces

The required number of off-street spaces shall be provided on the same lot as the use or uses in question unless the Planning Board grants a Special Permit to allow off-street parking under Section VI.A.6.h. of this Bylaw.

c. Multiple Uses Sharing a Common Parking Lot

Required parking spaces may be provided for two or more uses on a common lot if the total space available is not less than the sum of the spaces required for each use individually. The required number of spaces on a common lot may be reduced by a Special Permit under Section VI.A.6.h. if it can be shown that the parking needs for the uses are such that a lower total will serve all uses adequately.

d. Reduction of Existing Parking Through Expansion

Where buildings are expanded, no parking facilities on land owned by the user shall be reduced so that the number of parking spaces is less than seventy-five (75) percent of that number required for the original structure.

7. Non-conforming Buildings & Uses

The following re-existing non-conforming buildings and uses need not meet current requirements of this Section of the Zoning bylaw but shall continue to meet the requirements of the bylaw in effect when the building or use was first lawfully begun:

(1) Buildings and uses which were lawfully in existence at the time of the adoption of this bylaw or any amendment thereto.

(2) Buildings and uses for which a building permit or special permit was issued before the first publication of notice of the Public Hearing on such

(Continued on Page 61)

(Continued from Page 4)

bylaw: and

(3) Replacements after catastrophe if the building is rebuilt not to exceed its pre-catastrophe size and if no change in use occurs (see Section VI.A.6.g).

f. Extensions or Alterations of Non-Conforming buildings and Uses
Extensions or alterations of a pre-existing, non-conforming building or use which requires a Special permit under Section VII A. shall provide only the additional number of parking spaces which would be required for the extension of alteration.

g. Replacement After Catastrophe
The following parking requirements shall apply to a building or structure which has been damaged by fire, explosion or other catastrophe:

(1) If a building or structure which did not conform with Section VI A.4 of the Zoning bylaw is rebuilt not to exceed its pre-catastrophe size and if no change in use occurs, continuance of that non-conformance will be allowed:

(2) Any change in use shall require the building or structure to conform with Section VI.A.4 of the zoning bylaw:

(3) If a building or structure is rebuilt to exceed its pre-catastrophe size, the additional number of parking spaces which would be required for the excess floor area must be provided.

h. Reduction or change of Location of Spaces Required
The number of spaces required for use or uses may be reduced or their location changed in accordance with the following provisions:

(1) If the computed requirement for nonresidential uses in a Business District is six (6) or less, then no parking spaces shall be required.

(2) The Planning Board, by Special Permit, may allow remote parking lots, shared parking lots, or any enforceable alternatives which it deems reasonable, based on the following criteria:

(a) The capacity, location and current level of use of existing parking facilities;

(b) The efficient & maximum use of the General Business District;

(c) The relief of traffic and parking congestion;

(d) The safety of pedestrians;

(e) The provision of reasonable access either by walking distance or shuttle vehicle arrangements;

(f) The maintenance of the character of the area.

i. Design Standards

(1) Along a property line adjacent to a residential use, non-residential parking areas shall be suitably screened with a wall, fence or evergreen hedge, or a combination of these, at least five feet high.

(2) Where alternative access locations are feasible, parking lot driveways shall not provide access onto Main Street unless granted a Special Permit by the Planning Board upon its determination that such access onto Main Street is dictated by consideration of safety, congestion or conflict with other premises.

(3) No parking area shall be located off street in front of any principal building facing Main Street, Barnard St., Central Street, Park Street west of Bartlet, Post Office Avenue, or Elm Street, unless granted a Special Permit by the Planning Board upon its determination that such placement is dictated by location of existing buildings or other peculiarities of the site.

7. Industrial Districts

a. Intent and Application

(1) Adequate off-street parking must be provided on the premises to service all parking demand created by new construction, whether through new structures or through additions to existing ones, or by change of use creating higher parking demands.

(2) Buildings, structures and land uses in existence on the effective date of these provisions are not subject to these parking requirements and may be rebuilt, altered or repaired, but not enlarged or changed in use without becoming subject to them.

(3) In applying for building or occupancy permits, the applicant must demonstrate that the minimum parking requirements set forth below will be met for the new demand without counting existing parking.

(4) These requirements may be reduced on Special Permit from an exemption from the Planning Board upon their determination that special circumstances render a lesser provision adequate for all parking needs.

b. Driveways and Entranceways
Only one driveway or entranceway shall be permitted in any one business [illegible] (500) feet of frontage unless the frontage is over [illegible] in which case a single driveway access to the property will be permitted.

c. Parking Lot Design
The following standards shall apply to the Industrial Districts [illegible] Industrial A and Industrial C unless the decision of the Building Inspector [illegible] Building Inspector may, upon advice of the Planning Board, determine that alternative provisions provide reasonable control of traffic flow, [illegible] and visual dimension.

(1) Each parking area shall contain no more than [illegible] parking spaces.

(2) Each parking area shall be separated except [illegible] by a close screened buffer not less than twelve (12) feet wide, planted with [illegible] trees.

(3) Each parking area shall have [illegible] landscaping [illegible] generally planted with trees, equivalent in size to five percent of that parking area's total pavement area.

(4) There shall be no more than thirty (30) spaces in any uninterrupted row.

(5) Up to 25% of the required spaces may be designated for compact cars and shall measure at least fifteen (15) feet deep and seven and a half (7.5) feet wide, which shall be in addition to areas required for driveways, loading, walks and circulation. Such spaces shall be suitably and conspicuously signed.

d. Loading
Adequate off-street loading facilities and space must be provided in side or rear yards only, to service all needs created by new construction, whether through new structures or additions to old ones, and by change of use of existing structures. Facilities shall be so sized and arranged that no trucks need back onto or off of a public way or internal access road, or be parked on a public way or internal access road, while loading, unloading, or waiting to do so.

ANDOVER PLANNING BOARD
By: Margaret M. Bradshaw
Chairman
January 10, 17, 1985

For Those Of Us Who Are Older

By Janet D. Lake

Help with your income tax form will be available at the senior center starting February 4. It is free and given by trained tax assistants as part of the VITA program. You must call the center in advence to make an appointment and you should do so now, so that the time that is best for you will be available. The number at the senior center is 470-3830.

There will be no hot lunch on January 30 because of an in-service day. But, you can have a special party if you sign up now for the Winter Carnival at the center that day. It will cost you $4, but you'll have a super roast beef luncheon with all kinds of goodies, plus music and dancing and fun. The time is short, so get your tickets today.

Winter got you down? Need a taste of spring? How about signing up for the Boston Flower Show? The bus leaves Andover about 10:30 a.m. and goes down to the Harborlights Restaurant in time for seafood or roast beef, with [illegible] and then on to the Flower Show and have home about 7:30 p.m. All this $15 all that lovelliness is bound to boost your spirits, but it is not too early to sign up now. In fact you might do it as soon as possible so that you don't be left out.

Registration begins this week for the winter session of classes at the center. But there is still room for you to come to the classes. Registration is continuing for a while yet, so you do have time to review the classes and special groups listed in the January newsletter and sign up. They'll get you out of the house with people and happy activity. Try it! You'll like it.

Have you thought about becoming a Friendly Visitor? By now you probably know what the program is all about, but in case you don't, call Gwen Smith at the center and she'll tell you all about it. If you are housebound and alone, the program is for a compatible regular visitor for you. A member of the Friendly Visitor program could look forward to some social chat, share a cup of tea, be a friend. Many of us no longer have family around, and many of our old friends are no longer on the scene, but there are many friendly people who would love to be your friend. You should call Gwen Smith too.

Not feeling up to par? Want to talk to someone about it? Make an appointment for the next mini-clinic through the Andover Board of Health. The next clinic will be held Tuesday, January [illegible] from 2 p.m. to [illegible] p.m. by appointment. Andover's public health nurses staff the clinic and in conjunction with comparable professionals can evaluate and counsel you. The next clinic will be held at Andover Community

WANTED
PROFESSIONAL JANITOR
PART TIME
Apply in Person
House of Clean
77 MAIN ST
ANDOVER

HOUSE OF CLEAN, INC.
TWO OPENING — FULL TIME
Counter Person
ONE for 7-4
ONE for 12-8
Excellent wages, steady employment, sales experience helpful but we will train
Call 475-3437 Evenings

Busy pediatrician's office needs mature person with knowledge of filing and typing. Flexible day-time hours. Initially part-time. Please reply to.
Box P-14
c/o Andover Townsman
P.O. Box A-T
Andover, MA 01810

BOOKKEEPER
Through Trial Balance
Full Charge Office
Flexible Hours
Mature person with knowledge of Payroll procedures and some typing skill required
Send resume to box CH-06
C/o Andover Townsman
P.O. Box A-T
Andover, Mass. 01810

That troublesome garden pest known as the dandelion was brought to America from Europe by the early colonists. The name comes from the French dent de lion and means lion's tooth.

NEW LISTING!

SUPER, CONVENIENT, WALK TO TOWN LOCATION! Six year old colonial on very good size lot that offers fireplaced living room, formal dining room, eat-in kitchen - 3 very nice size bedrooms, 1½ baths, playroom, workshop, quality carpeting. So hard to find on todays market! **$149,900**

166 NORTH MAIN STREET
ANDOVER, MA 01810. 475-2201

VICTOR
THE VICTOR COMPANY, INC. REALTORS

North of Boston • North Andover

Royal Crest

Your gateway to
A World of Difference

Imagine the charm of tudor architecture in a rolling green landscape reflected in a quiet pond arched by a hand hewn foot bridge. Better still, experience it . . . at Royal Crest Estates.

Impeccably maintained, Royal Crest provides the ultimate in contemporary comforts and 24 hour a day security, freeing you to enjoy the surroundings, and such amenities, as the Olympic size swimming pool and tennis courts. Included with rent is membership in the elaborate clubhouse with billiards, exercise rooms, whirlpool, saunas, ceramic studio and a function room, all under the supervision of a full-time director.

Large 1400 sq. ft. 2 bedroom, 2 bath apartments are available, featuring private balconies, air conditioning, spacious living and dining rooms and walk in closets.

At Rtes. 114 and 125, close to Rtes. 93 and 128, Royal Crest is open daily 9 to 5, Sundays from 11 to 5. Call us . . . and step into A World of Difference . . .

682-7200

Designed, Built and Managed Nationally by
THE FLATLEY COMPANY
The Most Renowned Name in New England Real Estate

COMMONWEALTH OF MASSACHUSETTS
THE TRIAL COURT
THE PROBATE AND FAMILY COURT DEPARTMENT
Essex Division
Docket No. 84P1591-F1

Estate of **Wallace E. Brimer** late of Andover in the County of Essex.

NOTICE

A petition has been presented in the above-captioned matter praying that a certain instrument be probated purporting to be the last will of said deceased by **Gaynor K. Rutherford** of Lexington in the County of Middlesex, praying that he be appointed executor thereof, without giving a surety on his bond; and to the Attorney General of said Commonwealth.

If you desire to object to the allowance of said petition, you or your attorney should file a written appearance in said Court at Salem on or before 10:00 in the forenoon on February 4, 1985.

In addition you should file a written statement of objections to the petition, giving specific grounds therefore, within thirty(30) days after the return day (or such other time as the Court, on motion with notice to the petitioner, may allow) in accordance with Probate Rule 2A.

Witness, Albert P. Pettoruto, Esquire, First Justice of said Court at Salem, the fourth day of January in the year of our Lord one thousand nine hundred and eighty five.

JOHN F. BURKE
Register of Probate
January 17, 1984

Suicide Series On Cable

A locally produced series on teenage suicide will air on cable television next week.

Produced by Rollins Cablevision's Claire McCarthy, of North Andover, the series features Andover High School students in some segements of the film. On Friday, Jan. 25, parts two and three of the program will be shown, beginning at 5:30 p.m., on channel 2.

Students from the high school's peer counseling communication training group, led by Peer Counseling Director Rebecca Mooney, are in the show, as are students in "The Connection," the drama group from the counseling project.

Also featured is Chad Varah, founder of the Samaritans, a 24-hour suicide prevention hotline. Locally Sally Casper, who also appears on the film, directs the Samaritans chapter. Counselors from Merrimack College round out the film's cast.

For information on copies of the suicide series or to inquire about re-running the series, contact McCarthy at the Merrimack College media center.

CLASSIFIED • REAL ESTATE

Do You Own Land In ANDOVER?

Andover couple seeks to purchase 1 or more acres of land in Andover on which to build a single family, architect designed residence

Will pay **TOP DOLLAR** for the right location

Please call evenings, after 7 P.M.

475-4333

Truth is within ourselves.
Robert Browning

Special Notices

DUTCHMAID 100% Cotton underwear January sale - 10% off all phone orders. Also booking spring parties. Call Jo Ann, **685-1725.** J17/31

Services Offered

ALLEN CONTRACTING CO. Roofing, Building, Remodeling, Painting - sensible prices. Dependable service. No job too small or big. Free estimates. **682-7443.**

ALTERATIONS - Dress Making Etc. Experienced seamstress. **683-7658.**

ALL YOUR TYPING and word processing needs. Same day service in most cases. Stereotypes **470-2004.**

All Kinds of Woodworking. Custom designed cabinets, reproductions, turnings and household repairs. Free estimates. Call Earle Sears, **685-2173.**

ATTENTION SHUT-INS - Will do Wash, Set, Cut or Perm at your home. Call Helen **475-6667.**

ATTENTION SENIOR CITIZENS Are you receiving all Medicare/Medex benefits to which you are entitled. Are you reimbursed for medical visits and prescriptions? Or is it too confusing, too much trouble to submit receipts? For one annual fee, we will submit receipts monthly. Personal local service, 12 years experience. For brochure write Medi-Claims Service, Box 383, North Andover, MA 01845. J17,25

AM-PM CLEANING & Moving. Attics, cellars garages, haul debris to the dump. Senior Citizen rates. Pick up & delivery service available. Insured. free estimates. We do carpentry and painting **688-7102.**

BIRTH ANNOUNCEMENTS, Extensive selection printed or engraved fast delivery, special pre birth processing procedure. By appointment only. INVITATIONS LTD **475-5063.**

CALLIGRAPHY - WITH A creative touch. Envelopes addressed, place cards, invitations and announcements, certificates, diplomas, custom made stationery, scrap books. Prompt service. Joyce Witover **475-1717 or 470-0883.**

CARPENTER - Finish work and outside - decks. Call Mike, **470-0619.**

CEILINGS PAINTED $29.95. Includes paint. Interior/Exterior painting. Neat worker. State licensed for your protection. Call after 5 p.m. **373-9406.**

A Tradition of Service

For a quarter of a century RELO members across America have been providing the finest personalized service to relocating families. And, because we do it so well, RELO is today – a world leader in relocation. Experienced, professional, personalized service – it's our commitment to you

J.B.Doherty
REALTORS
9 Bartlet St., Andover, MA 01810
475-5970

A Tradition of Service

RELO

This Lovely Home in situated on a quiet street in N. Andover. The master bedroom is generous w/bath, a large fireplace family room off the eat-in kitchen, living room and dining room are both formal, there is also a walk-up attic and 2 car garage. This attractive home is just waiting to be yours. **$184,900**

ANDOVER - Quality location - Quality home, 11 rooms with every detail perfect. Beautifully decorated, top to bottom. Offers space for large or small family, large or intimate entertaining. 5 years old with all amenities **$430,000**

ANDOVER - Contemporary, 4 bedrooms, fireplace, and Florida room. **$212,000**

METHUEN - Build your dream home on this lovely lot, near shopping and highways. Nice family area. **$30,000**

N. ANDOVER - Spacious Cape-Ranch in most desirable location. Large living room, fireplace family room w/loft & view of patio-pool. Fireplace country kitchen, formal dining room, 5 bedrooms, 2 baths, 2 car garage, greenhouse off master bedroom **$129,000**

CARLSON
REAL ESTATE
98 MAIN ST. • NORTH ANDOVER, MA 01845
686-3288

TYPEWRITING UNLIMITED
Prompt Confidential
Frances Jennings
475-1665

CLASSIFIED • REAL ESTATE

Services Offered

CERAMIC TILE Installation Kitchen Floors, countertop, back splash, bathroom floors, tub & shower walls, foyers, small repairs. Mud work a specialty. Call to arrange for a free estimate. **682-9388 or 272-1815.**

CLEANING WITH Care. Mature, responsible and dependable for all types of cleaning including home, office, banks, apartments and new housing. Call anytime. **794-9783** (No. Andover) J10,17

CRYSTAL CLEAN Professional service, moving in or out? Realtors - Condos - Businesses. Call day or evenings, **475-5703.**

CUSTOM DRAPERIES - Bedspreads, Balloon shades, etc. Your fabric or mine. Call for free estimate, **617-256-1246.** J3/24

CUSTOM MADE DRAPERIES and special top treatments. Complete line of fabric, accessories and installations. Call Mirsine, **667-2957.**

Come On In Out Of The Cold To Our Offices In Andover, Chelmsford and Reading.

We'll give you a through evaluation of your skills and send you out on temporary job assignments.

Skilled and unskilled job assignments available.

KELLY SERVICES The Kelly Girl People

ANDOVER OFFICE ANDOVER
Commerce Center,
16 Haverhill St.
Reading, 100 Main St.
Mon.-Tues.-Wed. 18-2
No Appointment Necessary
Not an agency. Never a fee
Equal Opportunity Employer
944-8580

CUSTOM MADE SLIP covers. Pin fitted to your set. Your own fabric. Call **685-2229.**

DICK LAVIN PAINTING Interior and exterior. Reasonable rates. **794-3045.**

DRAPES, MADE BY Jeanne. Professional and executive offices, commercial buildings, and private homes. Draperies made to order **(603-893-6708.;** or **(603)-926-2012.**

EUROPEAN Professional, Reasonable, free estimates, work guaranteed, int/ext. painting, house repairs, wallpapering, carpentry, bathroom tiles, handy man. Call **851-4719.**

Experienced Housekeeper with 10 years experience, desires work 1 day a week in Andover - North Andover area. Call **898-4820** after 3. J17

FLOOR SANDING AND Refinishing. Free estimates. Work guaranteed. **470-1614.**

FOOD FOR THOUGHT - A special menu for your every occasion. Hors d'oeuvres, main dishes, desserts. No party too big or small. Call **373-7950.** J17

Full or Part time opening for child care. Rte. 93 - Dascomb Rd., Andover/Tewksbury line area. Meals provided. Licensed. Fenced yard. Dead end street. Call **851-2138.** J17,24

HOUSECLEANING Available Mornings. Call **794-3927.** J17

I WILL TURN any article into a lamp, also many repairs or new parts. Small furniture repairs. **475-5949.**

HOME REPAIRS AND IMPROVEMENTS Experienced in carpentry, plumbing, electrical, painting-papering. Small jobs a specialty. Reasonable, reliable, prompt. Call **373-3123.** D20TF

LICENSED DAY CARE - Provider has full time openings, any age, near Andover center. Call Pat, **475-7282.**

LIGHT Home Cleaning. Efficient, reliable. 20 years experience. Andover area for 10 years. Weekly or every other week. Unit rates. References. Mrs. C. **776-8463** between 9 and 10 A.M. or 4 & 6 P.M.

LSA Word Processing Services - Typing - Manuscripts, Papers, Letters - Resumes - Mailings. Call **475-1096.** J17

MAC'S Chimney Sweeping. Chimney's cleaned, top to bottom. Free estimates. Also wood stove sales and installation. Guy MacDonald, North Andover **687-7603.**

MERRY MAIDS - Custom home cleaning - professional service - Dusting, vacuuming, kitchen/bath clean up. 16 local offices - bonded and insured. Free estimates **658-5197.**

Pony Express Cleaning Co. No Job Too Big or small - commercial & residential cleaning weekly, bi weekly, monthly, one time major jobs. Free estimates. Call collect **251-7712.**

PIANO Tuning & Repairing Professional Piano Service by expert technician. Former concert tuner Baldwin Piano Co. Mr. Colford - **664-4313** (North Reading).

PUPPET SHOW Delightful entertainment for children's party. **470-3081.**

STOP! Look No Further! We can help! Come home to a clean house. Sounds good? Call Pattie's Cleaning, **658-6269.** Bonded and insured.

Thomas R. Montgomery Plastering work - small patches, ceilings and additions. **663-6107.**

TIRED OF WORKING all day and cleaning all night? Call Pat's Kleaning Krew. Reasonable rates. Reliable service. Fully insured. Call **(603) 382-7070,** or **617-682-5063**

Town Tree & Landscape Service. All phases of tree work - Take down specialists. Odd Jobs - Cement and hot topping - Railroad ties, cobble stones - Loam Landscaping - Yards - Cellars cleaned. **475-3353.**

TYPING TERM PAPERS, Theses, dissertations. Double spaced - $1.00/page. Resumes. Mass. mailings. **475-1665.**

TEACHER PRE-SCHOOL

Andover Nursery School now interviewing for position of teacher/director.

Warm loving individual to work with 3 & 4 year olds. Half day program. For more information Please Call:

475-2352

SIMON'S VACUUM CLEANER
Won't be undersold
Sales, Service, all makes
189 Newbury St., Law.
683-8359
81 So. B'Way, Salem N.H.
893-4041

WALLS of DISTINCTION
Wallpapering
Free Estimates
475-3169

Special Offer 20% Off All Painting & Wallpapering

K-BART PAINTING
INTERIOR AND EXTERIOR PAINTING
WALLPAPERING
Kevin M. Bartolotta
Great Pond Road
No. Andover, MA 01845 **(617) 689-0262**

THIS WELL BUILT HOME has 4 bedrooms, 2½ baths. Located in a lovely new and convenient Andover sub-division, it offers a superior eat-in kitchen, hardwood floors, fireplaced family room.
$220,000

READY FOR IMMEDIATE OCCUPANCY is this cozy New England Colonial. Four bedrooms, terrific kitchen, fireplaced living room with custom built bookcases. New heating system. Loaded with charm.
$119,000

RENTAL - Available Immediately - Profession Condo at the Willows, 1080 sq ft
$1500 plus utilities.

ASK ABOUT OUR ACTIVE MARKETING PROGRAM WHICH INCLUDES ADVERTISING YOUR PROPERTY WEEKLY . . . BECAUSE WE ARE SMALLER WE TRY HARDER!

ANDOVER AGENCY Inc
475-1963
90 Main Street
Andover

Relocating?

Moving to a new home, cross town or cross country, is never easy. But, it can go a lot smoother when you work with us. We're a member of RELO, world leader in relocation. Give us a call, we'll be happy to explain our expert RELO relocation services to you.

J.B.Doherty
REALTORS
9 Bartlet St., Andover, MA 01810
475-5970

RELO

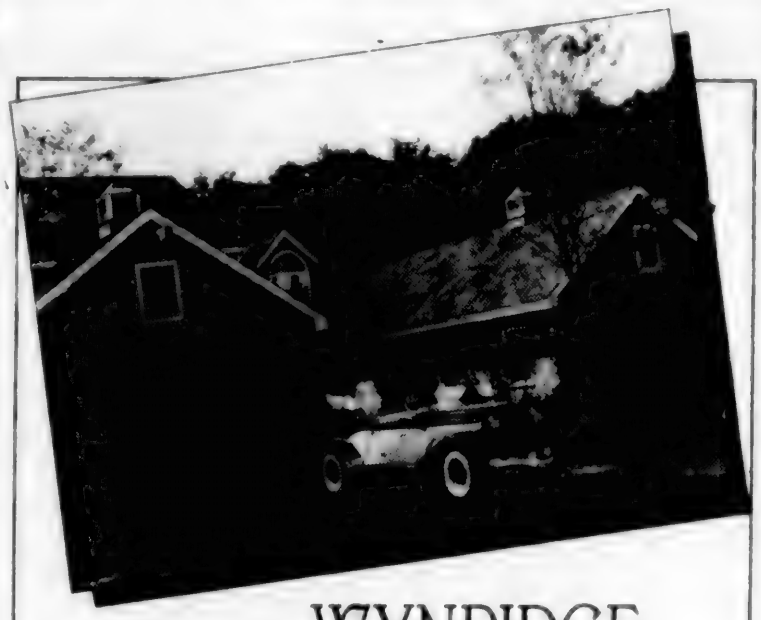

WYNRIDGE...
For Those Who Appreciate The Best

An elegant condominium community in Windham, New Hampshire offering luxurious 2 bedroom 2½ bath homes with the finest in amenities including attached garages.

Wynridge... the ultimate choice. Prices from $124,900.
Furnished models open six days 11-6. Wednesday by appointment
(603) 434-9868

WYNRIDGE

Developed by
R.E.S. ASSOCIATES INC.

REAL ESTATE SALES - -

Opportunity to step in or step up in the Real Estate industry

WE'RE GROWING - -

Basic and advance training for the beginners and the experienced sales persons and brokers

Residential and investment sales including creative financing.

PLUS – Liberal incentive program.

ALL REPLIES CONFIDENTIAL

Valentine

Home Is Where The Heart Is

3 MAIN STREET, ANDOVER **470-0707**

CLASSIFIED • REAL ESTATE

Services Offered

QUALITY PAINTING and Wallpapering, interior and exterior. Free estimates. 10 years experience. Call Bruce McDonald **922-4706.**

REDECORATING? Let Us paint and paper your home if you are undecided about colors. I am a graduate interior design background with the Rhode Island School of Design and for no extra charge I'll help you pick your paints and papers. Call Susan **475-8266.** J3TF

RETIRED G. E. Hotpoint major appliance technician 35 years experience will repair G.E. Hotpoint washers dryers, electric ranges, dishwashers, disposals only **475-1023.** Reasonable rates

R. J. PAINTING. Interior/exterior. All types of wallpapering. Expert workmanship. Very reasonable rates. Free estimates Call **689-4320.**

Secretarial Services Unlimited. All your typing and word processing needs resumes, reports, term papers, mailings. Business/personal. Prompt service **942-1595.**

SLIP COVERS PIN fitted and cut with your material. Please call **686-4584.**

Wallpaperer/Painter - Best deal in town. Prompt and reliable. 5.00 savings. Robert **688-2315.**

WALLPAPERING and Painting. References **685-7175.**

WEDDING INVITATIONS, ETC. Shown at your convenience at my home in Andover thus a savings to you. INVITATIONS LTD **475-5063.**

We Repair Apples and Commodores. Disc alignments. $24.95 Com Pair computer Service **475-7285.**

Will Care for infant - in my home. **475-5219.** J17

WINDOW WASHING - Free estimates. Please call **683-5254.**

Instruction

ACCREDITED READING SPECIALIST for the child or adult who requires help with reading, spelling, writing, K-6 math. S.A.T., S.S.A.T., Miriam Smith, M. A., Mass licensed **683-6129.**

ANDOVER SCHOOL OF BALLET announcing a new pre-ballet class for children. For information call **475-5919 or 603-898-7557** or visit the school at 14 Park Street (over Andover Thrift Shop)

Elementary Reading Specialist for grades K thru 6 Mass certified Individualized programs. References available. Call **470-1317.**

GUITAR TEACHER with music degree - over 20 years experience, now accepting new students, all levels and styles taught in your home or mine. You learn not only guitar but music theory as well. Guitar rental available. Call John, **682-9250.**

Le Studio De Ballet, 470-1381, 4 Park Street. Ballet classes for adults and children

Performing Classical Pianist. Oberlin Conservatory of Music graduate. Theory, ear-training, keyboard also. Advanced students preferred, beginners accepted. Phone **475-9303.** J3TF

PIANO LESSONS - Your home. All levels. Bachelor of music degree. Andover - Tewksbury - Belvidere **1-454-4070** after 8 P.M. J10,17

Musical Instruments

PIANOS - Bought, Sold and serviced. Free estimates. Call M. Johnson, **475-2026.**

Help Wanted

ANDOVER AGENCY is now interviewing for real estate sales positions. Training available. Liberal commission compensation. All interviews confidential. **475-1963.**

ANDOVER COUPLE LOOKING for mature, organized individual to care for twins. Looking for family member, non-smoker. References required. Full time or part time available **470-1765.**

Assistant Teachers/Tutors full and part time positions to work with special needs children in private school setting. Some experience in education or child care helpful. Please send resume to: Susan Gately, Assistant Director of Education, St. Ann's Home, 100A Haverhill St., Methuen, MA 01844 J10,17

Competent, Cheerful woman sought to take care of our 6 month old daughter and to do light housework in our home. (Near No. Andover center). Call after 6 P.M. **794-0466.** J17,24

HOMEMAKERS

HOME HEALTH AIDS

Live In Merrimack Valley?

Work In Merrimack Valley!

Assist the Elderly and Ill in their homes. Flexible hours. Experience preferred, but not necessary. Training available. Call Anne Cerami.

689-0552

HOME CARE, INC.

An Affiliate of the U.N.A. of Greater Lawrence

451 Andover Street

North Andover, Mass.

Striking landmark Victorian updated by purists. Superb original woodwork and mouldings, many lovely working fireplaces with antique tile surrounds, spacious music room, dramatic two story library, and high ceilings throughout. Set on three level acres behind a period wrought-iron fence, exquisitely landscaped, tennis court and small barn. Too many details to mention - call for all the information. **$350,000**

Fantastic young 8 room Garrison on beautiful acre with brick walks and stone walls, hardwood floors throughout, ceramic tile baths, master bedroom with cathedral ceiling, fireplaced and beamed family room onto screened porch. Large formal dining room. **$189,900**

ANDOVER - Stunning new concept in Contemporary design. Wherever you stand you can see the outdoors. Spacious rooms and open floor plan boasts lustrous hardwood floors, quality carpeting, an up-to-the minute kitchen, central a/c, entertainment room plus separate playroom. Lovely level lot with gunite pool. Quiet cul-de-sac in the Phillips/Pike area. **$345,000**

HUNNEMAN & CO. INC. • REALTORS® Better Homes and Gardens®

6 Park Street, Andover, MA 01810
Telephone 617-475-4477

Associates

Debbie Barenboim
Alice Brilliant
Elaine Carson
Beverly M. Darling
Cathy Duggan
Joan Epsein
Eileen Everett
Marianne Kidd
John McCusker
Marion Millé
Beth Poulo
Rus Ruck

Staff

Cornelia Röche
Donald Hengst

ATTENTION — REAL ESTATE BROKERS

If you are a self-motivated and aggressive sales person, come and talk to us. We are an expanding agency and offer a good administrative support system AND excellent commission and sales incentives. Call Mrs. B. for confidential interview.

BIRNBACH ASSOCIATES MLS

96 Main Street Andover, MA 01810

475-2102

CLASSIFIED • REAL ESTATE

Help Wanted

Computer and Math Help needed; multiple regression and SPSS **475-6559** evenings. J17

COUNTER HELP - Part time full time, Mother s hours available. Apply in person. Byers Restaurant, Methuen Mall E.O.E J17

EARN $100 Per Week Part time at Home Experience unnecessary **416-482-1500, Ext. 6544.** J10 17

Excellent Opportunity In Andover CPA firm for a self-motivated senior accountant **475-8550.** Minimum 2 years experience. J10 17

HAIR STYLIST - Motivated licensed hair dresser And over area. Call **475-5913 or 1-603-434-9351.** J10 17

HOMEMAKER. During convalescence from hospital. Part time beginning about March 15 Please call Bernice **475-2152,** in Ballardvale J17

Jr. High School Babysitter for 4 year old boy -in vicinity of Johnson acres Call after 6 **470-1428.** J17

KITCHEN KORNER now hiring for part time retail position. Please apply in person Kitchen Korner, 4 Main St., Andover. J17,24

LEARN & EARN - Elizabeth Dyer Furniture Restoration, Topsfield. **887-8811.** Openings in each of our shops. Consideration given for experience J17

LOCAL Cleaning Service needs reliable help in the Andover area. Must have transportation Great mother's hours **603-382-7070.**

Loving Care Taker for 2 children in our home. Few hours weekly and occasional day or weekend Own transportation helpful **475-1648.** J17/31

OFFICE CLEANING - Andover area part time 5-8 P.M. Monday thru Friday Car required. $5.-$7. per hour. Call **663-7696.** J3/31

TRAVEL AGENTS. Challenging positions available for highly skilled corporate agents in a firm just North of Boston Must have at lease 2-4 years experience with strong international skills Knowledge of Sabre or comparable required Please call Heritage Travel Inc. **491-0050 Ext. 291.** An Equal Opportunity Employer J17

Professional Couple Desires housekeeper 1 day a week for housekeeping and light ironing. References Call after 6 **470-1428.** J17

REAL ESTATE SALES Positions for growing office Intensive 9 day training program Member 10 Multiple Listing Services. 18 other offices Fully staffed relocation department National and international referral network Real estate license required Call Lee Dodd at Foster & Fosterlee Dodd Division **475-8543.**

SCHOOL TEACHER MOM looking for reliable person to baby sit four year old handicapped child afternoons 1:30 to 3:30 Call **475-4654** J17

Seeking Mature Individual to sit with grade school child from 11:30 A.M. to 5:30 P.M. Monday Friday in North Andover home. Light housekeeping. Call **1-603-772-2581.** After 7 P.M. weekdays J17

Work Wanted

ENERGETIC, LOVING Mother of 3 school aged children looking for child to care for in my home Excellent references **475-7829.** J17

TWO High School girls wish house cleaning jobs on Saturdays. Reasonable prices. References upon request Call **475-9690** or **475-8197** after 3 p.m. J17

195 No. Main St. Andover 475-4500
380 Broadway, Lawrence 682-2555

Paste-Up To Press

FAST, RELIABLE SERVICE WITH THE HIGHEST QUALITY IS OUR BUSINESS MISSION

Your Satisfaction Is Always Guaranteed

SHAWSHEEN PRINTING, INC.

VICTOR
THE VICTOR COMPANY, INC. REALTORS

Outstanding Homes!

FRESH BRIGHT AND OPEN RANCH, ideal for the smaller family, with deck, patio and fenced in yard Generous living room and dining room, kitchen with good cabinet space, master bedroom hold king size furniture, plus 2 other good size bedrooms, full basement for future use. Very nice house, very nice condition. **$124 900**

ELEGANT BRICK FRONT COLONIAL beautiful sited well back from the road on wooded acre Gracious living room formal dining room, wonderful beam ceiling kitchen with recess to spectacular heated Florida room with skylights first floor fireplaced family room, 4 exceptionally nice size bedrooms, 2½ baths, attached 2 car garage Child safe North Andover neighborhood close to Andover line! **$215,000**

HANDSOME TRADITIONAL COLONIAL on the outside, strikingly good looking, open area "with it" flavor on the inside 8 rooms, less than one year old home with impressive foyer, all elegant large rooms, decorated in a manner up to the minute quality manner, wonderful cabinated eat in kitchen that would delight the most meticulous homemaker 2½ baths, 2 car garage and the perfect neighborhood for your family! **$242,900**

RIGHT IN THE HEART OF DOWNTOWN ANDOVER, walking distance of shopping and Phillips Academy. Attractive Colonial with 12 rooms [illegible] $245,000

166 NORTH MAIN STREET
ANDOVER, MA 01810. 475-2201

MEMBER HOMES FOR LIVING

EQUAL HOUSING OPPORTUNITY

VICTOR
THE VICTOR COMPANY, INC. REALTORS

Century 21
ABBOT ASSOCIATES

A RARE FIND IN TODAY'S MARKET

5+ room ranch located in child-safe neighborhood near town. This pristine home is waiting for your family to move right in and enjoy the large family room, the enclosed porch and more! Don't wait! Call today!

Offered at only $85,900

PUT NUMBER #1 TO WORK FOR YOU

MLS

475-1242
5 ANDOVER STREET, ANDOVER

EACH OFFICE INDEPENDENTLY OWNED AND OPERATED

CLASSIFIED • REAL ESTATE

Call Ad Taker - 475-1943

ANDOVER - THIS GRACIOUS 9 ROOM COLONIAL is under construction at Wyncrest Circle - a beautiful scenic area featuring super insulated homes, designed and built by Wynwood Associates, Inc. a reputable builder of prestigious homes. These truly outstanding homes highlight innovative floor plans, dramatic baths, beautiful kitchens and much more, a must see for the discriminating buyer. Call 475-4011 for additional information or come and see us. Open Daily.

Directions: From Main St. (Rte. 28) in Andover take Ballardvale Road to Wyncrest Circle.

Designed, Built and Sold by
WYNWOOD ASSOCIATES, Inc.
108 DASCOMB ROAD, ANDOVER, MASSACHUSETTS
Phone 475-4011

SELLING YOUR HOUSE

By *Lou Patracone*

THE HOUSES ON THE MARKET

American houses are bigger than they used to be. According to recent census data, the median-size home built in 1983 was 45 square feet bigger than one built the year before; the figures for 1984 are even higher. The new houses also have more amenities such as fireplaces, central air conditioning, and extra bathrooms.

If your home has few such features, or is bigger or smaller than the average, will buyers pass it by? Not if you get the right prospects.

One of a real estate agent's functions is to screen the prospective buyers who come into the office. What do they say they want? What does in-depth interviewing indicate they REALLY want? The expert real estate professional matches prospect to property and brings you the people who are really looking for a home like yours.

To bring serious prospects into your home, list with an expert who will pre-qualify them: —

THE BRENTWOOD CO.
89 NO. MAIN STREET
ANDOVER, MASS.
REALTY WORLD.
475-6886

Real Estate

By DOUGLAS N. HOWE

REALTOR

HOW MUCH FOR DOWN PAYMENT?

If you're ready to buy a house for the first time or want to trade up to a more expensive house in a more desirable location, one of your most important questions is, "How much should I offer for a down payment?"

You may be better off in making as large a down payment as possible. For one thing, this means your monthly mortgage payments will be lower. For another, it means you'll be in a better position to qualify for a loan. Something else to consider is just how much of your monthly income should be used for mortgage payments. Most people keep themselves in a comfortable financial position by limiting house payments to 20-25% of their monthly income.

A lot will depend on your present status and future income prospects. Getting the house you want will also make a difference in whatever decision you make. Whatever your situation, discuss the details with us so we can help you buy the home you want under the most favorable financial conditions.

• • • • •

If there is anything we can do to help you in the field of real estate, please phone or drop in at THE HOWE AGENCY, 4 Punchard Ave., Andover. Phone: 475-5100. We're here to help.

The Norwood Realty INC

WE STAY IN TOUCH!

More than a touch of elegance! Over 5000 sq. ft. of luxury living with 10 rooms, 5 bedrooms and 5 baths. A fantastic home for entertaining with its huge 2 story foyer and oversized rooms. **$415,000**

Hard to find!! A 2 family with 3 bedrooms. First floor redone this year with new bath, carpeting, wallpaper. Located on child-safe street. **$76,900**

HOUSE OF THE WEEK

Comfort and old Andover charm for all your family's needs. 8 good sized rooms. Inviting front parlor and spacious dining room, well appliance kitchen with special apothecary cupboards, 4 generous bedrooms, first floor den, plus attached 2 story barn - all on an oversized in-town lot. **$152,900**

Appealing Spacious Colonial sited on an acre plus lot on cul-de-sac. Front to back fireplaced family room, formal dining room, generous size living room, huge well equipped kitchen. Master bedroom with cathedral ceiling and fireplace. **$242,000**

Prestigious Double Brick Georgian Colonial sited on 1¾ acres of lovely grounds near the center of Andover. This well built house features a gracious entry, elegant living room, library with built-ins, banquet size dining room. French doors lead to large glass/screened porch, well organized eat-in kitchen. 5 large bedrooms and sitting room opening to veranda, plus 3 rooms on 3rd floor. **$33,000**

33 Chestnut Street MLS EQUI-NET EQUITABLE REALTY NETWORK **Andover 475-4515**

Business Opportunities

AGGRESSIVE, Hard Working, self-motivated person wanted to run well established ice cream business for the season. Great opportunity to be your own boss and make money. Serious individuals with capital need only apply. Call for appointment. **681-0784.** J17,24

OWN YOUR OWN Jean-Sportswear, Ladies Apparel, combination, Accessories, Large size store, National Brands: Jordache, Chic, Lee, Levi, Vanderbilt, Izod, Esprit, Brittania, Calvin Klein, Sergio Valente, Evan Picone, Claiborne, Members Only, Organically Grown, Healthtex, 900 others. $7,900. to $24,900 Inventory, airfare, training, fixtures, grand opening etc. Can open 15 days. Mr. Keenan **(305) 678-3639.** J17

Animals - Pets

CALL THE North Andover Clipper for dipping, clipping or grooming your dog or cat. 133 Main Street, North Andover. **682-4155.**

NEW Boarding Facilities in No. Andover. Box stalls. Turn out on 30 acre farm. $200. per month. Call for more info. **689-9533.** J17,24

Articles for Sale

COMPUTER - Apple II plus, disc II, Zenith B & W CRT, software, apple Writer, Visicalc, Asteoids, Donkey Kong, plus many others. Plus operating manuals and books on Basic computer programs. $1250. Call evenings, **475-5203.** J17

ELEGANT SOLID Mahogany double pedestal dining room table with leaf, 6 shield back chairs, Georgian Court style as seen in Ethan Allen. Good condition. $650. **475-7094.** J17

COLONIAL CORD WOOD and chimney sweeps. All Hardwood -Cut, split and delivered/ $95. per cord, 2 cord minimum (256 cu ft). Buy 4 cords of wood and have your chimney cleaned for free (Chimney cleaning is a $45 to $70 value) offer ends Feb 28. Call **459-4099.** J10/F28

FIREWOOD - Oak & Maple Cut, split, delivered, 2 cord minimun (256 cu ft). $95.00 per cord **649-7682.** Serving Andover area for over 5 years J3TF

FOR SALE GAS Stove, All the features, with clock (Magee) only 3 years old and perfect condition. Gold color. Remodeling must sell soon. $100.00. **470-3197.** J17

FRENCH PROVINCIAL split sofa, antique cherrywood, curved [illegible] gold crushed velvet. Italian provincial tables. **475-7148.** J17

NEW PLUSH DENSEST Pile hand made oriental rug. Soft pastels on ivory black ground. Cost $3000, will sacrifice for $1600. **685-6063.** J17

EXPERIENCED PAINTER
EXCELLENT WORK
REASONABLE RATES
475-8864

CLASSIFIED • REAL ESTATE

Articles for Sale

OFFICE EQUIPMENT Desks, chairs, typewriters, file cabinets - new and used at discount prices. Typewriters cleaned and repaired. The Office Manager, 134 Park St., (Rte. 62), No. Reading center. **664-4747.**

ROLEX WATCH, New submariner, all stainless, sea dweller, date, original price, $1200. Asking $650.00 **475-2352.** J17

SOLID MAHOGANY bedroom set, 4 poster double bed - 5 drawer chest, 4 drawer dresser, solid brass pulls; includes Beautyrest mattress and box spring. Excellent condition. $975.00. **475-7094.** J17

TRANSMISSION, NEW for 1976 Chevy Vega. 1968 Ford Galaxy parts, quarter/panels. **470-0619.** J17

WATERBEDS, bookcase headboard, new queen and king size, 20 year warranty, guaranteed by Good Housekeeping, solid finished pine. Complete bed including padded siderails. Retail $395.00. Now only $199.00 **683-4253.**

WURLITZER ORGAN - Excellent condition $750.00, Men's size 9½ ski boots, $15 **470-1067.** J17

3 PIECE Pine den set, $500.00; also 3 piece white sectional, $500.00. Both are in good condition **470-1209.** J17

1 PAIR SKI BOOTS Size 7 Suprema, $10.; Dynafit, size 5, $15.; Hockey skates CCM size 5, $15.00 **475-5299** after 4 p.m. J17

Wanted to Buy

ANTIQUES — ANYTHING old Marbletop, Walnut Grape and Rose Carved Furniture, Glass, China, Silver, Jewelry, Clocks, Prints, Frames, Guns, Country Furniture, Etc. William F. Graham Jr. 149 Golden Hill Ave., Haverhill, Mass. Tel. **372-3708,** will call to look.

BEST PRICES PAID for quality used books, map, print and paper ephemera. Andover Antiquarian Bookshop, 9 Park St., Rte. 28. **475-1645.**

Books Wanted - Highest prices paid for used books. Trade Book Company, **1-542-2525** or after 6 p.m. **475-8473.**

WANTED, ANTIQUES & Country Furniture, China, Glass, Primitives, Country Items. One piece or complete house contents. Highest prices paid anywhere. Call **475-8970.**

Houses for Sale

BRADFORD - Young Split Entry, [illegible] **374-1865.**

STEREOTYPES
WORD PROCESSING
TYPING
Letters, Manuscripts, Resumes, Reports, Graphs, Mailing lists
470-2004

Houses for Rent

ANDOVER - Charming Cottage, 2 bedroom, near Bancroft School. Quiet, private, partially wooded lot. Perfect for discriminating couple, young professional, teacher or professor looking to experience home living. Working fireplace, oil heat, insulated. For February occupancy. Rent plus utilities. Call **1-426-6886** (Boston) J17

ROOMMATE WANTED TO share lovely home in exclusive Andover area. $400./month. Pay no utilities. **475-0596.** Call evenings and weekends. J3/24

LUXURY, MODERN Townhouse, North Andover. Large eat in kitchen with slider to patio, Laundry area, fireplaced living room, wall to wall throughout, 1½ baths, 2 spacious bedrooms, full basement, pull down stairs to attic and walk in door to storage area over 12 x 28 ft. garage. Lovely yard in quiet neighborhood. Convenient to highways. $850.00 plus utilities **470-2204.** J17

Freda Rozen
Wallpaper
Furniture
Carpets
Fabrics
Interior Design
Andover
475-6210 by Appt.

If you're thinking of
SELLING or BUYING
For effective and personalized Real Estate SERVICE
—CONTACT—
HEWITT REALTY
(617) 475-0973
MLS

INVESTORS

Two 4 unit apartments with 14 garages. All separate gas boilers. Gross income over $41,000. Call for further details

Exclusive $350,000.00

J.B. Doherty REALTORS
9 Bartlet St., Andover, MA 01810
475-5970

the Howe agency
4 PUNCHARD AVENUE, ANDOVER, MA

ANDOVER - JUST LISTED We are so excited about our newest exclusive! Imagine yourself living in a gracious colonial in one of North Andover's choicest neighborhoods. The unique floor plan includes four bedrooms, 2½ baths, living room, dining room, family room plus a study! This home radiates quality. Enjoy the setting of a "Currier and Ives" painting every morning from the breakfast room! **$298,500**

ANDOVER - "Magnificent" is the best word to describe this deluxe Balmoral unit. The enormous richly paneled living room is plushly carpeted, has an elegant marble fireplace adorned with brass sconces, and a spacious ambiah to easily accommodate all your living room and dining room furniture! Two separate bedrooms each with private modern bath. Appliances included. Parking. **$130,000**

NORTH ANDOVER California contemporary feeling is found in this luxury Millbrook condominium featuring a [illegible] floor loft without stairs! [illegible] view of the stream and grounds. Sunken living room. Bright and cozy kitchen, [illegible] dining area, 2 generous bedrooms, 2½ baths, second floor laundry. Ready for immediate occupancy! **$136,900**

NORTH ANDOVER Luxury living without compromise is found in this Millbrook condominium. It has the largest floor plan available. Formal dining room, fully equipped kitchen, every room with balcony, all on the main floor. Two bedrooms and 2 baths upstairs plus a third bedroom, family room and third full bath on the lower level. **$149,900**

Call us at 475-5100

CLASSIFIED • REAL ESTATE

Call Ad Taker - 475-1943

MIFFLIN & HAIGH
PLUMBING & HEATING, INC.

• Waterpipe • Toilets
• Drain Pipes • Faucets
• Fittings • Sinks, etc.

We feature KOHLER elegance
And Also Install Complete
BATHS & KITCHENS

Repairs & Remodeling Our Specialty

Grant Us The Opportunity To Merit Your Confidence
MIFFLIN & HAIGH
ANDOVER, MASS.
685-8383

Screened Porches by KEN ARSENAULT CONSTRUCTION
Andover, Mass.
General Contracting
Residential & Commercial

475-8892
Additions
Garages
Porches
Remodeling

Serving Andover 15 Years
"Experience makes the difference"
Mass. Builders License 016535

A Budget Two Family
NORTH ANDOVER

Beautiful home in a quiet neighborhood near schools. Completely remodeled and decorated. Economical living at **$129,900.** Three rooms up; five rooms down. Two car garage.
For sale by Owner
475-5922

Century 21
AAA ACTION AGENCY, INC.
475-7579

HOUSE OF THE WEEK

UNDER CONSTRUCTION. Three bedroom, 1½ bath Colonial in quiet family neighborhood of North Andover. Nice lot. Great location. Close to everything.
$139,900

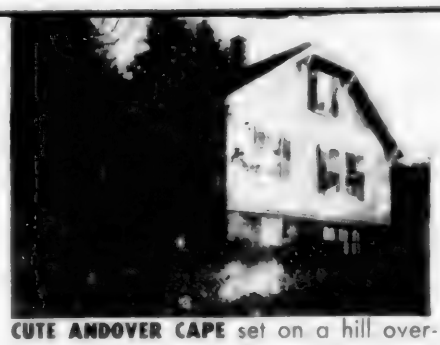

CUTE ANDOVER CAPE set on a hill overlooking private treed acre. Two bedroom, front-to-back living room with hardwood floors, homey kitchen with beamed ceiling and cedar closet.
$109,500

IMMEDIATE OCCUPANCY! Adorable Andover Gambrel in area of new homes. 3 bedrooms, 1½ baths. King sized master bedroom with dressing room and private access to hall bath. First floor laundry area. Cozy fireplaced family room with beamed ceiling open to kitchen for contemporary flair.
$134,900

NORTH TEWKSBURY - Lovely Split-Entry homes in executive subdivision. Easy commute to 193. 3 bedrooms, 2 baths, spacious kitchen and formal living room [illegible] dining area. Unfinished lower level [illegible] fireplace. 2 car garage.
$144,900 to $148,900

PROPERTY EVALUATION COUPON

Century 21
AAA ACTION AGENCY, INC.

You are entitled to a complimentary Property Evaluation of your residential property. Simply [illegible] this COUPON and call us for an appointment today.

MLS

475-7579

Rental:

North Tewksbury - Very nice and clean 4 room apartment [illegible] Andover. [illegible] $395. [illegible]

Apartments for Rent

ANDOVER CONVENIENT intown location, sunny and spacious, renovated two - 2 bedroom units, triple-glazed windows. One unit with laundry area, washer/dryer hookup, wall to wall carpet. 2nd floor apartment provides option for additional 600 sq. ft. 3rd floor room with skylight and sliders. Private yard, parking. No pets. No utilities. $625/$675. **470-1745** days; **475-7161** evenings. J3TF

ANDOVER - Immaculate 2 bedroom, 1½ baths, 3 - floor townhouse. Dishwasher, disposal and central air. Convenient to routes 93 and 495. $675/mo. No utilities. Call **470-2499** after 6 p.m. J17

ANDOVER - INTOWN 2 bedroom, living room, dining room, kitchen and porch. Off street parking. $650. plus utilities. **475-5973 or 475-5244.** J3TF

Andover - One Bedroom Balmoral apartment, large newly painted, comfortable and secure. No pets. $625 heat and hot water included. Available immediately. Call Wynwood, **475-4011 or 1-851-9455.** J10,17

ANDOVER - 3 Bedroom duplex for rent, plus 1 - 4 bedroom apartments. Hardwood floors. Excellent location. **475-6514.**

ANDOVER - 3 Room Apartment in older home. Ideal for professional person or couple. Non smoker. No pets. Off street parking. $500.00 per month includes heat and hot water. **475-6966.** J17

BRITISH COLONIAL APTS. Now available. Two bedrooms, wall to wall carpeting, air conditioning, garbage disposal, double security alarm system. Model apartment open weekdays 8 to 5, Saturdays 9-12 noon. For information call **685-7467.**

GRANDOVER PARK APTS. Studio - $345.; 1 bedroom $445; 2 bedroom $480 to $530. Includes heat, hot water, & cooking gas. Security Deposit and lease required. Centrally located at Rts. 28, 495 near 93. Open daily 10-5, Sat. 10-2. For more information call **683-3801.**

NORTH ANDOVER - Two Bedroom apartment in a [illegible] Living room, [illegible] and [illegible] [illegible] Realtors **475-5970.**

OFFICE SPACE
633-3158 Sq. Ft.
Convenient Location
Downtown Andover
470-1533

CLASSIFIED • REAL ESTATE

Apartments for Rent

NO. ANDOVER/Bradford line 3 level townhouse, 2 bedrooms, walkout basement, patio. Available February 1st. No utilities. $675/mo. Call **686-6790.** J10/24

SUNNY 6 Room apt., downstairs in 2 family home. Owner occupied. All new wallpaper. W/D. Bancroft School area, 2 acres, yard. In-town neighborhood. Great spot for family. $700.00 a month. **470-1875.**

SUNNY 2nd Floor 2 bedroom apartment Phillips Academy area. $550. no utilities. No pets. **475-3836.** J17

3 Room Apartment. Near center. $375.00 per month. No utilities. Call **475-3424.**

Condominiums

ANDOVER/LAWRENCE Line New 2 bedroom town house. Fully carpeted with central air conditioning and patio. No pets. Available January '85. 1 year lease. $650./month plus utilities. The Howe Agency, **475-5100.** J10TF

BRADFORD - Female seeking roommate to share condo. No pets. $350.00 a month. Call **373-7686.** J17

Rooms for Rent

CONGREGATE HOUSING for elderly women in lovely home-like setting on spacious grounds. Nutritious meals provided. Call **685-5505 or 893-0675** for information.

Wanted to Rent

WANTED TO RENT: House from 9/85 - 6/86 for Professional family preferably furnished and near P.A., write D. Schlemmer, 250 Steeplechase, Barrington, IL. 60010.

Resort Places for Rent

MT. SUNAPEE/King Ridge Area. 4 seasons home sleeps 6, wood stove and electric heat, washer, dryer. $400.00 per week, families only. Call evenings, **470-0042.** D13TF

NORTH CONWAY - Available February vacation week - beautiful new 3 bedroom, 2 bath townhouse. Fully equipped, sleeps 6. Family preferred. **475-6935** evenings. J17

SKI VERMONT in February. Modern chalet in Quechee. Skiing, indoor pool, snow making, club house, children's recreation. Sleeps 8-10. 2 hours from Andover. Families only. **687-3914** evenings. J3/17

SUNDAY RIVER CONDO Trailside condo hotel. Split level unit. Sleeps 4-6. Fully equipped. Indoor swimming pool, whirlpool and sauna. Available by week -mid week or week end. Call **475-0205.** J3/31

R. J. Painting
Interior
Exterior
All Types Of Paper Hanging, Remodeling
ESTIMATES CHEERFULLY GIVEN
Very Reasonable Rates
689-4320

HOME IMPROVEMENTS
ADDITIONS • GARAGES • KITCHENS

RESIDENTIAL
COMMERCIAL
FULLY LICENSED & INSURED • REFERENCES FURNISHED
C.D.L. CONSTRUCTION CO., INC.
OF ANDOVER 475-6973

CORPORATE EXECUTIVE APARTMENTS
Long and short term rentals, one and two bedroom, furnished complete - includes all household items for "Home Away From Home Living." Maid service if desired. Located in luxury apartment complex, close to Routes 3 and 495.
Rates: $600.00 to $1550.
Call — 458-4524

COMMISSION TELEMARKETERS
Call Bob at:
475-7628

ANDOVER

RENTAL — "ANDOVER COUNTRY CLUB" - Year old 10 room Colonial in executive area. $1,500. per month without utilities. available immediately. *NO PETS*.

WEST ANDOVER
"Shed" For Sale
For Details Call
475-8353. Ask For Jane

AFFORDABLE PRICE....

A home filled with charm and warmth, and at a comfortable price. Located in an excellent family neighborhood this 6 room home is in move-in condition. Perfect for the single or professional couple. Hardwood floors add to the quality of this home. Excellent yard with mature shrubs and trees. **$105,000**

ANDOVER

DISTINCTLY DIFFERENT!!!

Custom designed luxury built Ranch situated on a beautifully landscaped double lot in prestigious "Johnson Acres." Walking distance to center of Town, this executive home features: large entry, formal fireplaced family room, den, formal dining room with Bay window which leads to paneled jalousied porch, cabinet packed kitchen with eating nook, 2.5 baths, two excellent size bedrooms 5 steps from main level. **$235,000**

NORTH ANDOVER

"TRAFALGAR ESTATES"

Custom designed luxury home available in one of North Andover's most prestigious locations. Exciting new designs display a floor plan expressing a Masterpiece of planning. Close to Rte. 93 and the center of Town with all Town services. **$210,000**

NORTH ANDOVER

Needs work this older 5 room Colonial Cottage with walk-up attic for future expansion. Located in a family neighborhood within walking distance to schools, this home features fireplaced living room, formal dining room and a detached garage. Great potential!!! **$99,900**

THE PRIME SOURCE Allpoints THE MOVING FORCE IN RELOCATION

The **GURRY** Agency
28 ELM ST., ANDOVER, MA
REAL ESTATE - 475-8500

A REFERRAL SERVICE WITH AFFILIATED INDEPENDENT BROKERS THROUGHOUT AMERICA

EQUAL HOUSING OPPORTUNITY

CLASSIFIED • REAL ESTATE

HOME IMPROVEMENTS
MAKE YOUR HOME MORE LIVEABLE & MORE VALUABLE
ADD-A-ROOM · BRICK WALKS
FINISHED BASEMENTS · FAMILY ROOMS
PAINTING-INTERIOR/EXTERIOR · REMODELLED KITCHENS
FREE ESTIMATES — **475-0976**
P.O. Box 96
JACK COONEY ANDOVER, MA 01810

DELLATTO CONSTRUCTION
• PLAYROOMS • BATHROOMS
• CUSTOM KITCHENS • REMODELING
Interior & exterior
expert craftsmanship at responsible rates
RESIDENTIAL & COMMERCIAL
FREE ESTIMATES
Call After 6 p.m. 475-5306

Office Space for Rent

ANDOVER CENTER - For lease 800 - 1500 square feet, first class office space in new brick building. Call John F. McGarry, **475-1111.**

Andover Center Retail/Office complex ready for leasing. Call **475-8732.**

ANDOVER/NO. ANDOVER - Suites ranging from 350 to 4000 square feet. Realty World, **475-6886.**

NORTH ANDOVER for lease -2500 - 10,000 square feet of first class office space finished to suit - in new brick building next to Furniture Barn at Junction of Rts. 114/125/133. Call John F. McGarry **475-1111.**

PRIME LOCATION - 8 plus square feet of second floor office in newly renovated building. Easy access to Rte. 495, 93. Call **475-1651** during business hours. J10,17

Real Estate Wanted

HOME SITE Building lot in Andovers or Boxford areas. Please call **475-0407** after 5 or **470-3131.** J10,17

WANTED TO PURCHASE: Buildable lot within reasonable distance from town for construction of personal residence. Willing to pay premium for appropriate situation. Call **926-7356** before 5 p.m., or **454-9531,** after 7 p.m. J10,17

Automobiles for Sale

1978 TOYOTA CELICA, 5 speed liftback, AM/FM, air conditioning, sunroof, $2950. **475-0096.** J17

Automobiles for Sale

V.W. 1982- Jetta, 4 door deluxe, sunroof, stereo cassette system, air, diamond silver with red leatherette. Rust proofed and excellent condition. $5195.00. **475-2648.** J17,24

1985 Plymouth Voyager LE. Loaded. 5 speed, 5 seater, sticker price, $12,700 owner transferred. Must sell **475-8768.** J17

1984 VOLVO GL. Automatic, onyx tan leather seats, sunroof, air, loaded. 11,000 miles. Like new. Paid $18,500; will sell for $16,000. Warranty. **689-9740.** J17

1981 VOLVO GL. 4 cyl., 4 door, 4 speed, Red, 42,000 miles, air, cruise, sun roof, AM/FM tape. $9,200. Call **1-462-3985** (Newburyport) after 6 P.M. J10,17

1980 RABBIT LS Diesel - 4 door. 80,000 miles. Good condition. $2,500. Call **470-2924.** J17

1979 LINCOLN MARK V. Collector's series. Loaded with every option available. 75,000 miles. Must be seen. $7,000. Call after 5. **686-5576.** (No dealers please). J17

BUY A BROKER. . . . BEFORE YOU BUY A HOME!

When it comes to selling their homes, many Sellers take time and effort in selecting the right broker. They interview several brokers, compare reputations, performance records and marketing techniques, and, ask the right questions to gain knowledge of just what to expect when hiring a Real Estate Broker. That's why The Victor Company lists more properties in this area than any other Real Estate company. When put to the test, and really compared, The Victor Company is the logical choice!

However, when it comes to buying, not enough buyers select their broker as carefully. Why should you buy a home through The Victor Company? The Victor Company also sells more homes than any other Real Estate company in the Greater Lawrence area and these are just a few reasons why.

At The Victor Company, you can be assured of working with a broker who is truly a professional, one who is empathetic, knowledgable and experienced. Each sales associate is carefully selected, fully trained and effectively managed to insure a high standard of excellence. Our sales associates average eight years in Real Estate sales.

A Victor Broker is always up to the minute on current listings. Being a member of both the Greater Lawrence Board of Realtors and Greater Salem Board of Realtors, we can guarantee you exposure to the largest number of homes, while guiding you in selecting just the right properties to view, saving you much time and effort. Since The Victor Company lists far more properties than any other Andover office, we are most often the first to know about that "special" home you have been waiting for!

Over the years, many excellent builders have selected The Victor Company to represent them. So, if building a house is your desire, a Victor Broker can guide you through the experience - trouble shoot, and help to make that house just what you dreamed it would be. You see, we have been through it hundreds of times!

Finding the right home is just the first step. A Victor Broker will guide you through all the steps beyond the inspections, paperwork and most of all, the financing! We are ready to help you understand all the complexities of todays financing, and we will guide you to the most advantageous type for you.

The Victor Company is also ready to help you with your long distance move. We are members of "Homes for Living", a national marketing network, and Translo, a national relocation service, plus we employ a full time Relocation Director to assist you. We are here to help you with your move, be it across the street or across the nation!

So why should you buy through The Victor Company?
Because you deserve the very best!

VICTOR
THE VICTOR COMPANY, INC. REALTORS

Andover Office: 475-2201
Boxford Office: 352-7770

List With

foster & foster
REALTORS
Lee Dodd Realty
DIVISION

VICTORIAN HALF HOUSE Condo. Spacious 7 room family home. 3 floors plus basement. Newly renovated. Desirable location near Andover Center. Nice yard. **$113,500**

LAWRENCE AFFORDABLE CONDO 4 rooms, 2 bedrooms, bath, pool **$45,900**

MLS
68 Park Street
Andover, MA 01810
475-8543

Other branches in: ACTON • BOSTON • CONCORD • CHELMSFORD • GROTON • LEXINGTON • LINCOLN • MELROSE • NAGOG WOODS • NATICK • NEWTON • PEABODY • PEPPERELL • READING • STOW • WAYLAND • NASHUA, N.H. • AMHERST, N.H.

DeWolfe Emerson, REALTORS

Welcome Home

76 Main Street, Andover

tel. 475-8600

NORTH ANDOVER - JUST LISTED. Conveniently located older colonial situated on over 2 acres, offering 4 bedrooms, large livingroom, study and dining room. Rear barn is ideal for in-law possibilities.
MLS EXCLUSIVE

$169,000

EAST DRACUT. Beautiful country living is yours in this cedar-shake gambrel decorated with a rustic flair and featuring 6 rooms, 3 bedrooms, 1½ baths. Located on a cul de sac, this home is convenient to Rt. 93.
MLS EXCLUSIVE

$117,900

LAWRENCE - Large colonial offering 8 rooms including 4 big bedrooms, 1½ baths, nice kitchen with mud room, plus formal dining room, hardwood floors throughout.
MLS EXCLUSIVE

$94,900

Jake Hoban

DeWolfe-Emerson Realtors is pleased to welcome Realtor JAKE HOBAN to the staff of its Andover office. In 1984, Jake sold or listed over one million dollars in real estate.

NEED ASSISTANCE SELLING YOUR HOME?

Let us explain our unique, Individualized Marketing Plan. There's no obligation, of course. We have a buyer flow that is unparalled in Eastern Massachusetts — generated from our 15 office locations & 2 Relocation Counseling Centers.

Andover 475-8600
Billerica 667-4171
Chelmsford 256-9981
Concord 369-3881
Dracut 957-5244
Framingham 879-8215
Lowell 454-7827
Medfield 359-7376
Milton 696-0075
Norwood 769-6665
Sudbury 443-9933
Tewksbury 851-3731
Wellesley 235-4620
Westford 692-2121
T.E.C./Comm. Invest. 256-7037

Relocation Counseling Centers:
Dedham 461-0610; Chelmsford 256-5921

Network 50 National Referral Service

MLS

A DeWolfe Company

1096-21 31-DEC-99 USPS 025-440
LIBRARY SERVICE
GENERAL MICROFILM CO
70 COOLIDGE RD
WATERTOWN, MA 02172

Junkyard Permit Opposed

The selectmen have before them a request for a Class III second-hand motor vehicle license which, if approved, would allow Andover's first automobile junkyard, at 2 Gradall Lane off Essex Street.

The board has tabled that request, to give the license applicant time to discuss the proposal with his Essex Street neighbors — who are decidedly unenthusiastic about the idea.

Unless the neighbors support the plan, Selectman William Dalton indicated last week, the license request will probably be denied.

John D. Townsend, Jr., of 80 Center St., Andover, last Monday night appeared before the board seeking the Class III license. Townsend owns and operates Andover Auto Body at 2 Gradall Lane, which is located off the foot of Essex Street near Shawsheen Road.

Townsend said he did not want to start a salvage yard, but was only interested in buying, repairing and selling junk cars to keep his employees busy during slow periods.

Town Clerk Elden Salter explained that a Class III license basically allows a dealer to buy, re-assemble and sell junk cars.

However, he added, under state law the Class III license would allow a dealer to run an automobile junkyard, and the selectmen could not restrict the license against that use. It would be the first such license issued in Andover, Salter said.

Town Manager Kenneth Mahony said he opposed the license, despite Townsend's current plans not to start an auto junkyard, because "the license does permit and times do change. The town has never had a scrap license in effect. I can't see that the precedent would be anything but a negative factor."

Selectman Charles Wesson said he opposed the idea as well because he "wouldn't like to have the possibility of an automobile junkyard in that area, or any area."

James Folley of 75 Essex St. said he was opposed to the plan because traffic from Andover Auto Body is already "finding its way down our driveway at the corner of Essex and Gradall. We get the brunt of this."

Chairman Donn Byrne suggested that Townsend discuss his plans with his neighbors

Languages
English
Mathematics
Science
S.S.A.T. S.A.T. G.R.E.
CALL NOW FOR S.A.T. and S.S.A.T.
CLASSES AND WORKSHOPS
EDUCATIONAL SERVICES
WAYNE J. CROWE, PH.D. DIRECTOR
18 RAILROAD AVENUE, ANDOVER, MA 01810
TELEPHONE: 470-3940

BEST PRICES
Decorator Wallpapers & Fabrics
Call
B.E.S.T. & Co.
Interior Decorating
475-4529

LAW OFFICES
Caruso & Cohen
One Elm Square
Andover, MA 01810
617/475-6700
Gerald M. Cohen, Esq.
Peter J. Caruso, Esq.

Painting Improvements
Wm. LAWRIE

Interior & Exterior PAINTING
WALLPAPERING
Call: 475-0924

ELIZABETH ARDEN

Elizabeth Arden

Sign Up Now For
Your Private Beauty Lesson

JOIN ELIZABETH ARDEN'S FAMED POST-GRADUATE "RED DOOR" COURSE*

Monday and Tuesday, January 28th and 29th
Every 45 Minutes Starting at 10:00 A.M.

Call For An Appointment: 475-8874

✓ Elizabeth Arden's professional beauty expert will be in the store to create up-to-the-minute, day and evening makeup looks, for you alone.
✓ She'll answer any questions you may have regarding makeup, skin and body care.
✓ She'll prepare a personal chart for you, with step-by-step instructions for makeup application.

* Admission is just $15, applicable toward any Elizabeth Arden purchase. Please make reservations as soon as possible.

R L Petersen's
"Andover's Elegant Little Department Store"
39 Main St.
475-8874
M-Th. 9-5:30
Fri. 9-8:00
Sat. 9-5:00